Second Edition

Newport Daily News.

Second Edition

ESTABLISHED 1846. NEWPORT, R. I., FRIDAY, NOVEMBER 12, 1909.—TEN PAGES. PRICE TWO CENTS.

THANKSGIVING—NECESSITIES—NOW.

Perhaps you think it's a bit early or perhaps you think the turkey and "fixings" are the only really needful thing for Thanksgiving dinner. Just take a second, think. You know the old range has been bothering you of late and of course it wouldn't do to take chances of having that dinner poorly cooked—just time to have a new Crawford set up and in good working order—that'll cure the cooking problem; but the tableware and the glass ware need replenishing, the dining chairs are worn out, you've been wanting a new table for a year or more, and the sideboard or china closet are wanting altogether—now's the very time of the whole year to do this dining room refitting and here's the very place to do it if you care for your hard earned dollars and value the benefit of a tremendously big stock to choose from.

DINING TABLES.

ever 50 patterns for you to choose from, Oak or solid Mahogany and an little priced as is consistent with the best goods we can buy.

Solid Oak Table, with square top, full extension, **$4.50**

French Grained Oak Table, with round top, 5 leg base, **$8.50**

Solid Oak round top table, with pedestal base, **$9.90**

DINING CHAIRS.

A room full of samples to match every conceivable design of table or sideboard in Oak or Mahogany.

Solid Oak box seat chair, with imitation leather upholstery, **$1.75**

Solid Oak box seat chairs, with genuine leather upholstery, and claw feet, **$2.50**

From here they go all the way to $15.50, but there's not a want that won't find its filling here.

SIDEBOARDS.

More than 40 beauties all in a row, Golden Oak, Weathered Oak and Mahogany.

To begin with them, a handsome little oak fellow, of finely selected stock and highly polished surface with lots of drawer room and large French mirror in top at, **$12.60**

To end with there's a magnificent Mahogany board 6 feet long, with beautiful cross handle at **$85.00**

And 41 in between that make a perfect line scale.

CHINA CLOSETS.

There's a closet to match each sideboard and more—there's one to match the sideboard you have at home, and the cost is a good deal less than you've any idea of.

Your dining room should not be minus one of these show cases—'twould make a beauty spot of what is now mere wall space.

HAVILAND CHINA.

15 patterns of 100 piece dinner sets from $27.50 to $80.00, with all sorts of extras to match—Chocolate Pots and Cups, Bouillon Cups, A. D. Coffee Cups, etc.

LIBBEY CUT GLASS.

Can be had at this store only and the assortment is equal to the emergency. Hundreds of pieces of beautiful cut crystal specially selected for your Thanksgiving choosing.

ENGLISH DINNER WARE

25 patterns of underglaze English Dinner Sets, guaranteed not to crackle or cran, from a dainty border decorations of 112 pieces at **$9.50**

to a beautiful copy of French China showing Grecian border on soft yellow background at **35.00**

A. C. TITUS CO., - - 225-229 THAMES STREET, NEWPORT, R. I.

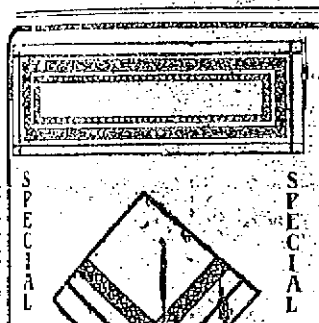

SPECIAL SALE SPECIAL SALE

Thanksgiving Linen Sale.

This week is the time set apart for our great money saving sale of Thanksgiving linen. In spite of the great advance in the cost of linen we will maintain old prices during our Thanksgiving sale to be held this week.

25c. Cluny Doilies, 5in.,	10c.
50c. Cluny Doilies, 9 in,	20c.
75c. Cluny Doilies 12 in.	40c.
$1.50 Cluny Centrepieces	98c.

Scarfs and Centrepieces 59c. An assortment including beautiful Jap. drawn work pieces, Russian and cluny lace; also embroidered 30x50 in. squares and 15x54 in. scarfs to match. $1.00 and $1.25 values. This sale **59c**

Scarfs and Centrepieces $1.39. Pure Japanese linen, drawn by hand in various choice designs Centrepieces, Pillow Shams; also Scarfs, suitable for sideboards, buffet, bureau, chiffoniere, etc. $2 and $2.50 values each **$1.39**

Drawn Work Table Covers. White Jap. linen cloth, drawn and hemstitched by hand, size 72x90 in.; can also be used for a bed spread, special, one to customer only **$1.78**

JOHN H. KAZANJIAN & CO., Tel. 85. Bellevue Ave. and Bath Road.

HARD WHITE ASH EGG burns well in most heaters this weather. Why not try some Separator Egg for your next order. Guaranteed clean.

For prompt service call 222 or 223.

NEWPORT COAL COMPANY

Phones 222—223. Opposite Post Office.

"Weights guaranteed."

JUST ARRIVED

New Importation of Freshly Preserved

Chinese Ginger

In ½ lb., 1 lb., and 5 lb. cans; also

Chinese Lily Bulbs ad Paper White Narcissus

THE KAZANJIAN CO.

KAZANJIAN BUILDING A. H. BOZYAN, Mgr.

FIRST HURRICANE, THEN A DOWNPOUR.

Railway Washed, Telegraph and Cables Crippled.

Vessels Ashore, Says Wireless Message from Jamaica.

NEW YORK, Nov. 19.—The extent of the damage inflicted by the West Indian storm in Jamaica was indicated today by a message received by the Central & South American Telegraph Company from the wireless operator on board steamer Prinze August Wilhelm at Kingston. The message was forwarded by way of the telegraph company's station at Fisherman's point, Guantanamo bay, Cuba, and reads as follows:

"Just received from Jamaica following message, signed Pyeree, operator steamer Wilhelm, dated 9 p. m. Thursday.

"Wednesday hurricane. Thursday unprecedented rainfall. Railway washed out, telegraph crippled, cables broken, United States naval vessel Eagle smashed into pier and was towed out by English cruiser Scylla, with slight damage. United Fruit Company's steamer Bradford and Amenda ashore. Former still aground; latter was floated. No damage was done to the Wilhelm."

Norwegian steamer Mount Vernon, Captain Paulson, which arrived today from Port Maria and Port Antonio, Jamaica, reported that before the steamer left Port Antonio November 5 a heavy northeasterly gale had set in, which, after the Mt. Vernon sailed, developed into a violent hurricane, with tremendous gusts and squalls of wind and rain, stirring up high seas. The storm lasted four days.

Communication with Kingston and other interior points on the island remained as completely cut off this morning as it had been since last Saturday, but the local cable companies reported from their cable stations at Holland Bay and Bull Bay that the weather had moderated and it was believed that direct telegraphic communication with Kingston would be established soon. The Commercial Cable Company was able to deliver several messages last night to Jamaica by mail from Turk's Island, but whether the means to transmit them to interior points on the island were accessible could not be learned. All the cables between Jamaica and points east appear to be still interrupted, and Porto Rico, St. Thomas and other places in the West Indies are consequently cut off.

The ocean transportation companies, especially the fruit companies which have large commercial interests in the islands, and steamers which are known to be loading at different ports on the northern side of Jamaica, are anxiously awaiting news of the extent of the disturbance.

Steamer Altai arrived today from West Indian and South American ports, and reported having experienced no inconvenience from the hurricane supposed to have wrought devastation in Jamaica this past week. Two orchid hunters, John F. Murphy and George L. Freeman, of Holyoke, Mass., returned on the Altai after a four months' search for bulbs in Columbia and Venezuela, during which time they traveled some 10,000 miles by train, boat and mule, the mule journey covering a distance of 1,500 miles. A collection of 4,000 specimens, many of

Continued on Ninth Page

NIGHT OF TERROR IN CAIRO, ILL.

Women Leaders in Double Lynching in Streets.

Other Negro in Jail, and City in Charge of Troops.

CAIRO, Ill., Nov. 12.—The arrival of five companies of the state militia this morning apparently cowed the spirit of the men who lynched Will James, a negro, suspected of being the slayer of Miss Annie Pelley, and Henry Salzner, a white man, last night. No attempt has been made to storm the county jail, where Arthur Alexander, a negro implicated by James in his confession in the killing of Miss Pelley, is confined. The jail is surrounded by members of Company K of Cairo and the different companies of the militia, as they arrive, are stationed along the streets where the mob congregated during the night.

Many citizens, while condemning the action of the mobs, are satisfied with the night's work. Mayor Parsons said he does not anticipate any further trouble, even though Alexander is being kept here.

Five other companies of the state militia arrived before noon, and it is expected that 800 men will be able to prevent an outbreak tonight. No effort has been made yet to learn the identity of the leaders of the lynchers.

Cairo is quiet, after a night of quiet this morning, after a night of violence such as few cities have experienced. Women were ringleaders in the mob which lynched, in the most prominent square of the city, Will James, and then put an accused white man to death, put an accused white man to death. Foiled in its attempt to find another black man implicated by James in a partial confession, the mob, with its appetite for blood whetted by the execution of one victim, dragged Henry Sulzner, held for wife murder, from the jail and hanged him. When James was strung up women, among whom are some well known in the community, and of high standing, were the first to pull the rope.

This morning the mob in the city had dispersed, and only an occasional watcher for the negro Alexander could be seen lurking about the streets. Alexander was secreted in some place which the mob could not discover. The confession of the negro, James, implicating Alexander in the horrible crime of murder and assault, made him a much-wanted negro. When James, the negro lynched, was captured at Belknap, and while he was being brought to Cairo, he absolutely refused to make a confession, but when the rope was around his neck and he was given his last chance to make a statement he said: "I killed her, but Alexander took the lead."

Many in the great mass of people had become impatient during the effort to induce the negro to make a statement and cries of "We don't want to hear him! String him up! Kill him! Burn him!" were frequently heard. The crowd pressed forward and the rope, which had been thrown over the steel arch, which was in the hands of women, was pulled up and the body jerked a few feet from the ground, when the rope broke and the body came tumbling down. The mob, by this time had become so impatient that they fell upon the negro and riddled him with bullets. The body was dragged more than a mile through the streets to the spot where the murder was committed, and burned. Before the fire was started the negro's head was cut off and placed on one end of a pole, which was stuck in the ground. The heart was taken out, cut up in small pieces and passed among the men as souvenirs. Pieces of the rope with which he was hanged, after being soaked in the negro's blood, were also handed about. This morning there was nothing left of the negro's body but a pile of bones, but large crowds of women visited the spot where he died.

The efforts made to save the negro were no less sensational than the lynching. Davis, the sheriff, with two deputies, slipped out of the city with James in the effort to find for him some safe asylum. Anna, Mounds and other towns proved unsafe. Menacing crowds met the party everywhere, and finally, in desperation, the sheriff, with his two deputies and the prisoner, sought shelter in the woods, with which Davis was familiar.

The lynching of Henry Salzner, the white man, for the brutal murder of his wife August 15 last was a rebuke to delayed justice. The people asked for an immediate trial, and ever since the case was put off by the court dissatisfaction has been universal. Seizner killed his wife. She recovered enough to state that "He did it" before she died.

A great crowd of women were in the mob, and they loudly called for Salzner's execution. His body was left lying in the street until morning, when it was claimed by his father. Salzner begged piteously for his life, but he was greeted with jeers and blows. With the rope around his neck he stated that his sister killed his wife, which so enraged the mob that they did not want to let him pray, but cooler heads prevailed, and he was allowed a moment's respite.

Alexander was safely lodged in the county jail this morning by officers, who put a policeman's uniform on him, thus helping him to escape detection. The mob learned that he was in the jail and could have easily taken him out, but it was thought best to let the matter rest for the present, and the mob dispersed and the city is so calm and quiet that no signs can be detected by the casual observer of the mob's work. Company K of Cairo has been called out and is in actual charge of the city.

"Though the protection of the men who were lynched here was not in any way under my control, no one can regret the affair more than I do," said Mayor Parsons today. "I do not think that any blame attaches to any official. The entire community was worked up to such a pitch that no other termination was possible. I believe the majority of the citizens are pleased at the turn of affairs, and, while they deplore the disgrace of the city and state, they believe the result will be salutary.

"There has not been an official execution in Cairo for 10 or 15 years, and yet the city has had its share of murders. Juries have failed to convict

Continued on Ninth Page

SHANKLIN NOW AT WESLEYAN'S HEAD.

Eminent Educators Give Him a Hospitable Welcome.

Taft Lends His Presence and Congratulates University.

MIDDLETOWN, Conn., Nov. 12.—After having spent nearly a month in the South, and a day in Washington, President Taft came to New England today to find a welcome as demonstrative in its way as any received during his long period of travel. The President's visit to Middletown was primarily to attend the installation of Dr. William Arnold Shanklin as president of Wesleyan University. The city, however, took to itself a large share of honor, and prepared an elaborate military and civic parade, in which Mr. Taft participated.

Vice President Sherman came with President Taft from Washington on board the car Mayflower, the party arriving at 8:30 a. m. Shortly before 6 o'clock this evening President Taft will leave for Hartford, to dedicate the new state armory there and to lead the state ball in the new building tonight.

The Wesleyan installation ceremonies were held this morning in Middlesex theatre, and President Taft's address, which he delivered extemporaneously, came next to last on the long program. Eminent educators, university and college presidents from all sections of the country, attended. The fact that Dr. Shanklin came from the West to take charge of an old Eastern university had much to do with calling out a large representation from the Eastern colleges as an evidence of hospitable welcome. President Hadley of Yale, Dr. Abram W. Harris, Dr. M. W. Stryker, Arthur T. Vanderbilt, Senator Root of New York and Stephen H. Olin were among the speakers at the ceremonies of installation. Dr. Harris spoke in behalf of Northwestern University, of which he is president, and Dr. Stryker in behalf of Hamilton College. Ex-President Raymond of Wesleyan made an address of congratulation. President Taft appeared in cap and gown to deliver his address, and was followed by Dr. Shanklin, who delivered a formal inaugural address.

Senator Root spoke but briefly, and confined himself almost wholly to an appreciation and tribute to Dr. Shanklin. He declared it augured well for Wesleyan that the President of the United States should be present at the installation of the new head of the old institution, to give his countenance, to extend his felicitations, and to share with the university its hopes for the future. Senator Root declared that the world is filled with many men today who, when they won fortune, know of nothing to do but to go on and increase that fortune. "You of Wesleyan, however," he added, "educate men to a broader view of life, to literary and scientific ambitions. The pendulum has already swung too far in the way of instructing them to do great things for the world by being great men."

President Taft, in his address, paid a tribute to the teacher as the college president, and, declared, the idea that the proper man to head an institution of learning is one who "knows the value of a dollar and how to get it."

As all the other speakers had done, the President sat uncovered until he arose to speak, and then he put on mortarboard cap which forms a part of the raiment he wears in token of his university degrees. The President said that after the many words of congratulation and felicitation which had come from the representatives of so many colleges and universities, and from men who had known Dr. Shanklin a great many years he felt as though he were uttering an alien note.

"It has not been my good fortune," he said, addressing Dr. Shanklin, "to have known you long. I remember that when we met before I was trying to teach the people how to use their judgment. You will remember that I was talking then; and it seems to me I have been talking ever since. Therefore, if there is any lack of that polished elegance which has characterized what has been said here today in what I may have to say, you will understand it from what you saw at the time.

"Comparison has been made here today of the powers which you will exercise as president of Wesleyan and which I may exercise as President of the United States. I have had some experience in college government in an incidental way, and I want to assure you that the powers which you will exercise are such as you choose to exercise; and it is well that it should be so. I would not advocate, or be understood as advocating, a change in the Constitution of the United States; it is excellent. But in the control of institutions like this, in order to work out its destiny and its purpose great power should be vested in its president."

The President spoke of the great influence the college president has in shaping the careers of young men who are to exercise such an important influence on the future life of their country. He spoke, also, of the college spirit—a thing hard to define, he declared, but which, taking its form and influence largely from the personal character and influence of the head of the institution, stands through life to men who have come under its influence as a restraint from evil and an inspiration for good.

"There is nothing" continued the President, "which prompts a man to endeavor to keep in a proper course so much as the desire to stand well among the men with whom he went to college for four years, who developed from youth to manhood in the same class and under the same influences with him."

The President referred briefly to the discussion which has waged from time to time as to the advantages of large and small colleges. In the small colleges, he said, the president has the great advantage of a closer personal touch with the student body and a closer observation of the growth of the character of the young man for whom he is in such a large sense responsible.

"I deprecate the desire to increase every class in a university," continued the President—"the desire to say that this year's Freshman class is larger than last year's. While it may give pride for the moment, it seriously increases the burden of college administration and brings about the necessity of a search for money to meet the added expenses.

"It has fallen to me at times to have a share in selecting a college president.

Continued on Fifth Page.

Fall and Winter Woolens.

COMMERFORD,

218 Thames Street.

If You Have Decided To Own a Home

We have cottages for sale on Bedlow avenue, Gibbs avenue, Congdon avenue, Whitehall street, Thurston Avenue and Friendship street.

$3,000 to $5,000.

Let us show you our list?

Wm. E. Brightman,

164 Bellevue Ave.

Phone 5.

TRY OUR EGGS,

30c a dozen.

Next to Islands they are the best.

Fancy Butter

1-lb prints 35c

Lamb Chops	20c
Short Steak	20c
Ducks	20c
Apples, per pk.	35c
Spinach, per pk.	20c

The Edward A. Brown Co.

274 Thames St.

A. Schmidt & Son,

IMPORTERS.

Will Keep Their Branch Store, In the King Block, Bellevue Avenue, Open Until January 1.

SILVER, SHEFFIELD PLATE AND PORCELAINS, SUITABLE FOR WEDDING PRESENTS, A SPECIALTY.

ATTRACTIVE GOODS AND PRICES FOR BALANCE OF WEEK

R. I. Fresh Ham	15c. lb
R. I. Fresh Shoulders	14c. lb
Smoked Hams	15c. lb
Fores Lamb	10c. lb
Leg Mutton	18c. lb
Fore Mutton	8c. lb

R. I. Turkey, Chicken, Fowl and Duck.

Large Cauliflower, 10, 15 and 20c. each.

Spinach 15c. peck

H. H. BARKER.

MARLBOROUGH MARKET,

94 Thames St.

Tel. 77.

George E. Vernon & Co.,

Makers of Fine Furniture.

UPHOLSTERERS —AND— DECORATORS.

91 John Street,

NEWPORT, R. I.

You're a judge of Quality. Try us with an order for meat and give us the verdict.

"Best and cheapest to be found anywhere."

F. B. Coggeshall, 2 Washington Sq.

THE BEE HIVE.

Free The Designer.

The December 1909 issue of The Designer Free to anyone subscribing for the year 1910, beginning with the January number.

The Designer in its New Size is bigger, better and more attractive than ever. It cannot be equalled in value among the $1.00 and $1.50 Magazines for Fashion News, Household Aid, Personal and Social Advice, and General Entertainment, And the subscription price is only 75 cents.

Subscribe TODAY and get December 1909 Free.

We also beg to announce that our buyer has just returned from New York with a special collection of Suits, Coats, Evening Capes, Dresses and Waists. Every Garment is down to the minute for style

Suits from $14.50 to $35.00.

Coats from $5.95 to $21.00.

Capes from $6.75 to $21.50.

Dresses of Silk or Cloth from $9.50 to $27.50.

It will pay you to investigate these newest styles and note upon examination the quality, finish and the low prices attached to each garment.

THE HESS-LEYS CO.

This Morning's News.

KNIGHTS HIT FEDERATION.

Convention Censures Gompers's Organization and Its Leaders.

WASHINGTON, Nov. 11.—The Knights of Labor today adopted the report of General Master Workman Sidney Burns, censuring the American Federation of Labor and its leaders, but that part discussing Socialism went over until the next meeting.

Recommendation was made that a law be drafted and submitted to Congress proposing the addition of a new feature to the judicial system of the country by which it is proposed to authorize the President to appoint a court of arbitration, consisting of three members, whose determination in all strike and corporation matters submitted to it will be final.

It was also proposed that efforts be made to have a law enacted making all general, state and municipal election days, holidays.

Resolutions were introduced and adopted for a genuine compulsory liability act, being the sense of the convention that the present law was entirely inadequate to meet the situation.

Next to the endorsement of the Burns report, the most important business transacted was as to what should be done with the bureau of immigration and naturalization. The delegates re-affirmed their action of yesterday and went on record as being thoroughly in sympathy with the work of the Bureau.

The following officers were chosen: General master workman, Simon Burns of Pittsburg, Pa.; General worthy foreman, P. J. McCarthy of Boston; general secretary-treasurer, J. Frank O'Meara of Washington; national organizer, Thomas H. Cunning of Boston.

HONDURAS YIELDS TO AMERICA.

Releases Seized Launch After Strong Representations by Washington.

WASHINGTON, Nov. 11.—Strong diplomatic representations on the part of the State Department have resulted in the release by the government of Honduras of American gasoline launch Perlas, which was seized and held at Puerto Cortez. The launch, which is the property of the Perlas Banana Plantation Company of New York, was recently pressed into service by the revolutionists at Bluefields, Nicaragua.

On the arrival of the launch at Puerto Cortez with a single passenger, on her way to Puerto Barrios, the vessel ran out of fuel and was obliged to put in there and was seized by the Honduran authorities on the grounds that she carried as sympathizer of the Nicaraguan revolution and that her clearance papers were irregular. The United States, however, insisted that the vessel should be returned to its owners, but only after repeated representations was the restoration accomplished.

There seems to be no longer any doubt that the troops of the Nicaraguan government now engaged in fighting the Revolutionists, have invaded Costa Rica on the south bank of the San Juan river. The government of Costa Rica, the State Department is informed, has asked Nicaragua for an explanation.

Recent developments in Central America seem to indicate, officials believe, that Honduras is in full sympathy with the Zelaya government and that she has gone so far as to render substantial aid in its operations against the revolutionists. This would be a violation of articles of the Washington convention.

The State Department is watching with interest the development in the disturbed section. Costa Rica is believed to be acting in good faith and Zelaya's invasion of her territory is thought to be without her knowledge or connivance. So far as the State Department is able to judge from despatches it has received, the revolutionists are making substantial headway.

NEW EVIDENCE UNEARTHED.

Indictment to Be Filed Against High Official of Sugar Company.

NEW YORK, Nov. 11.—Evidence which is confidently expected to reveal the "man higher up" in the sugar-weighing frauds unearthed during the term of Henry L. Stimson as United States district attorney for the Southern district of New York has been placed in possession of the government, it was authoritatively stated today, and is now being made the basis of a federal indictment soon to be filed against one of the officials of the American Sugar Refining Company.

Since surrendering the duties of United States district attorney, Mr. Stimson, acting as a special United States attorney general, has had in hand the work of building up the government's case against the custom house weighers and the employes of the American Sugar Refining Company, who are charged with having conspired together to defraud the United States of $2,000,000 of sugar duties. The inquiry conducted by him, with the help and assistance of Secretary of the Treasury MacVeagh and Collector of the Port Loeb, is now approaching a climax.

Mr. Stimson himself refused to discuss the nature of the new evidence obtained by the government, but it was learned that the evidence in question had been furnished by one of the implicated government weighers, and is conclusive enough to make practically certain the indictment of a high official of the American Sugar Refining Company.

TAFT THE CHIEF SPEAKER.

Laymen's Missionary Convention Opens in Washington.

WASHINGTON, Nov. 11.—The convention of the laymen's missionary movement, organized and supported by the men of practically all the churches of Washington, opened in this city this morning, with President Taft as the principal speaker. The movement is a national one, and Gifford Pinchot, chief of the forestry service, who is chairman of the general committee, presided and introduced the President. Commissioner B. F. McFarland of the District of Columbia delivered the introductory address, after Rt. Rev. Alfred Harding, Bishop of Washington, had led in prayer. Immediately following Mr. Taft an address was delivered by Robert S. Speer, secretary of the board of foreign missions of the Presbyterian Church of the United States.

Round after round of applause, with occasional cheers, characterized the reception of President Taft by the assemblage which greeted him as he came on the stage. Mr. Taft gave the missionary movement his heartiest endorsement, and for half an hour told the assemblage of his personal observations of missionary work.

"I like to think, whether it is true or not," said Mr. Taft, "that we have in this generation people whose views of the responsibilities of civilized nations differ from those which prevailed in the last generation, especially as applied to our own country." The time has passed, he said, when people regard themselves as having no responsibility to other nations.

At the afternoon session J. Campbell White, general secretary of the movement, acted as chairman, and a number of distinguished dignitaries and laymen took part. The evening session was presided over by Commissioner McFarland, and the meeting was opened by a half hour of song, led by Percy S. Foster.

The sessions will extend over Sunday, on which day the pulpits of the various churches will be occupied by the visiting speakers.

CLAIMS INVOLVE $180,000.

Final Briefs and Arguments in Point Judith Breakwater Condemnation Case.

The Point Judith breakwater shore arm land condemnation case, which has been in the federal courts and before a commission since early in 1905, was up for the submission of concluding briefs and argument before the commission, in the federal court house in Providence Wednesday. Claims made by Margaret D. L. Robinson against the government for about $180,000 and involving important principles as to compensation for land taken by right of eminent domain are involved.

The time of the commission was taken by the argument of General Charles A. Wilson, attorney for the United States, who has represented the government throughout the case. Mrs. Robinson has been represented by James Tillinghast and Tillinghast & Collins. More than 700 pages of testimony, besides exhibits, are in evidence.

The United States actually took but 1.39 acres of land, which is located in the town of Narragansett, but it is claimed in behalf of Mrs. Robinson that all her estate of 92 acres was damaged by the government's action, and she fixed a value on her land in accordance with claimed appreciation by reason of the construction of the breakwater. The government, besides disputing law points advanced by the land owner, claimed that even $1,000 would be an exaggeration of the actual damage sustained.

The Robinson claim took into consideration the possibilities, or claimed probabilities, of the estate being utilized in the future for an important steamship terminal, by reason of the construction of the breakwater, but claimed that when the shore arm was built at that particular spot such use of the remaining estate was impracticable.

The commission which has heard the testimony and arguments comprises former Judge Charles C. Mumford of Providence, Herbert L. Dyer of this city and William C. Greene of South Kingstown.

Jeremiah P. Robinson of New York, husband of Mrs. Margaret D. L. Robinson, was a prominent advocate before Congress and commercial organizations of the construction of the Point Judith harbor of refuge and promoter of the idea of a steamship landing there.

The land condemned by the government as necessary in connection with the easterly shore arm breakwater is a square plot on the shore and provision for a passway to the highway, which practically bisects the Robinson estate. On behalf of Mrs. Robinson it is claimed she has been deprived of the valuable right to build a wharf out along the shore arm at the only location on her estate where it was practicable to construct piers for commercial purposes, and that, further, the land was valuable for residential and commercial purposes.

The government denies the claimant's right to any damage other than the actual value of the land taken, denies damage to the remaining estate and claims that the claimant's case is based on a speculative and untenable theory as to something that might take place in the future.

More than 30 witnesses have been called. The claimant placed the value of the Robinson land at $1,000 an acre and asks for compensation for one-half of that value in view of damage claimed. There were witnesses who valued some of the land at $3,000 an acre, and others swore that better land in the neighborhood has sold at auction at less than $100 an acre. The Robinson estate, it appeared in evidence, was taxed for $11,000 for about 100 acres.

Real estate, railroad and steamship men testified as to the feasibility of Point Judith's development for terminal before the government took what was declared to be the "cream of the land." A marine property contractor gave the opinion that the sheltered area in the harbor was too small to permit of locating a wharf on the Robinson property other than on the land taken by the government. Testimony as to Point Judith land values ranged from a comparison made with Larchmont shore property at the west end of Long Island Sound to the estimate of a witness who declared that some of the Robinson acres were not worth fencing.

The government's attorney, in his closing argument, compared the testimony regarding the future use of the harbor had the government not taken that particular acre with the luminous imagination of Colonel Mulberry Sellers in connection with "Salvation for Sore Eyes."

SURGEON ORDER REVIVED.

Secretary of Navy Meyer Places Medical Corps Officer in Charge of the Solace.

Following a conference with President Taft Secretary of the Navy Meyer announces that hospital ship Solace will go into commission with Surgeon George Pickrell in command. This is in line with Mr. Roosevelt's "surgeon in command" order, which brought about the resignation of Rear Admiral Brownson as chief of the bureau of navigation on Christmas eve, 1907. Secretary Meyer has decided to have no paymaster or member of any other than the medical corps under command of Surgeon Pickrell, so that one of the principal objections to Mr Roosevelt's order is avoided.

When Mr. Roosevelt, following the advice of Surgeon General Rixey, put Surgeon Charles F. Stokes in command of hospital ship Relief he was advised by Rear Admiral Brownson that the navy regulations expressly prohibited an officer of the staff from commanding outside of his corps. Therefore he contended that a paymaster could not be under command of a surgeon. Mr. Roosevelt is said to have replied: "There are several ways of construing this law, and one of the them is to disregard it."

According to the present arrangement the Solace will have a merchant crew and a merchant sailing master. The pay of the crew will be in the hands of the fleet paymaster. The Solace is now at the Charlestown navy yard for service.

The officers of the line are fairly well satisfied with the new order, pointing out that in time of peace there is practically no chance for dual authority on board the ship, such as existed under the Roosevelt order when the paymaster was on board. If the paymaster had flatly refused to obey orders from the surgeon in command no action could have been taken against him, as the order issued by the surgeon would have been stamped as illegal under the navy regulations.

PILES CURED IN 6 TO 14 DAYS
PAZO OINTMENT is guaranteed to cure any case of Itching, Blind, Bleeding or Protruding Piles in 6 to 14 days or money refunded. 50c.

The Newport Journal
AND WEEKLY NEWS.
Is especially adapted for mailing.

SPECIAL SATURDAY CANDY,
40c. value,
29c pound

HALL & LYON CO.
OF NEW ENGLAND.
Rexall REMEDIES — APOTHECARIES — NATIONAL CIGAR STANDS
WORCESTER, WALTHAM, PAWTUCKET, NEWPORT, WOONSOCKET, OLNEYVILLE, HOLYOKE.
10 SHOPS — PROVIDENCE 3 — 10 SHOPS.
WE STAND BETWEEN YOU AND HIGH PRICES

KU-TE-LIVE SOAP.
Dainty, fastidious people are faithful friends of Ku-te-laye for it meets every requirement of refinement demands.
5c cake 40c box!

GET THE CANDY HABIT.
Good Candy is healthful and you may be assured any Candy bought here is pure and wholesome. We also guarantee all our candies to be all fresh goods.

OLD-FASHIONED LICORICE DROPS 20c lb.

OLD-FASHIONED HOREHOUND DROPS 20c lb.

VIRGINIA SALTED PEANUTS 20c lb.

ISN'T IT WORTH WHILE
To take the time to come to Hall & Lyon's for your drug needs, when the saving in your purchases is so large, and where you're sure of what you're getting?
When you trade at our shop you get reliability, carefulness, and courteous treatment with no extra charge.
THINK IT OVER.

Small Type But Big Bargains, ALL SEASONABLE

$1.00 Father John's Medicine	75c	25c. Dr. Bull's Cough Syrup	20c
50c. Father John's Medicine	40c	50c. Arnold's Cough Killer	38c
$1.00 Scott's Emulsion	75c.	50c. Putnam	41c
50c. Scott's Emulsion	40c	25c. Winter's Balsam	19c
$1.00 Angier's Emulsion	75c	25c. Hickenpod Cough Cure	20c
$1.00 Russell's Emulsion	55c	25c. Foley's Honey and Tar	18c
$1.00 Wampole's Tasteless Extract Cod Liver Oil	75c	$1.00 Schenck's Pulmonic Syrup	84c
50c. Marshmallow Cream	41c	$1.00 Compound Cherry Juice	89c.
$1.00 Duffy's Malt Whiskey	75c	$1.00 Cooper's Discovery	63c
60c. Grady's Pure Malt	75c.	25c. Laxative Bromo Quinine	20c
$1.00 Shaw's Pure Malt	76c	25c. Rexall Cold Cure	15c
$1.50 Fellows' Syrup	$1.50	50c. Doan's Kidney Pills	40c
$1.00 Wine Cod Liver Oil Ext.	89c	$1.00 Kilmer's Swamp Root	75c
50c. Dr. King's Discovery	38c	$1.00 Bromo Seltzer	75c.
50c. Green's Syrup Tar	38c.	50c. Sal Hepatica	38c.
25c. Kemp's Balsam	20c	$1.00 Maltine Prep	75c
35c. Adamson's Balsam	25c	$1.00 Pinkham's Compound	75c
$1.00 Ayer's Cherry Pectoral	78c	$1.00 Pierce's Prescription	60c
		$1.00 Warner's Diabetic Cure	85c
		$1.00 Phelps Rheumatism Elixir	73c.

10c BLACKSTONES,
10c HENRY LEE, Perf.
10c LA NORMA, Perf.
10c BOSTON HAVANA 8.

—SAVES YOUR HAIR—
REXALL "93" HAIR TONIC
Is without doubt the most efficacious hair tonic known.
TWO SIZES: 50c. and $1.00

WE WILL CURE YOUR COUGH
Or refund your money.
REXALL CHERRY JUICE COUGH SYRUP
WILL DO IT .....25 CENTS.

ASCENSION
VIOLET CREAM
For Chapped Roughened Skin. Use it often and the result is sure to be soft white hands.
A 50c. BOTTLE For 35c

SATURDAY CIGAR SPECIALS.

EXTRA SPECIAL.
REGULAR 10c.
"UNION TEN"
(LONDRE.)
5c each.

COMBINATIONS.
NO. 1.
1—BLACKSTONE.
1—HOFFMAN HOUSE.
1—UNION TEN.
2—AQUEDUCT.
5—10c. CIGARS FOR .....25c.
25c
NO. 2.
2—UPMANN'S.
2—OWLS.
2—LORD SHELDON.
2—DON BRAVO.
8—5c. CIGARS FOR .....25c.
25c

EXTRA SPECIAL.
25c. VALUE.
"EL KORAH"
Cigarettes
Cut to
10c per pkge.

ASK FOR INCREASE IN PAY.

Locomotive Engineers of New Haven Road Give 30-Day Notice Required by Their Agreement.

It is stated authoritatively at New Haven that the locomotive engineers of the New York, New Haven & Hartford Railroad Company have given the 30 days notice required previous to a request for a revision of the schedule. What the engineers will ask for cannot be ascertained, but it is thought that this is a part of the general movement of the railroad operatives east of the Mississippi, who ask for shorter hours, increased pay and full day's pay for a fractional run. The position of the New York, New Haven & Hartford Railroad Company in the matter is understood to be strongly opposed to any movement for raising of wages.

QUALIFICATIONS THAT ATTRACT

In the case of Koschny's Ice Cream are found upon superiority in flavor, purity and genuine excellence. Lovers of good ice cream have found that there is no other with such a combination of good qualities. Also foreign and domestic Cake, Pastry, Bon Bons and Chocolates, at

S. KOSCHNY'S,
MANUFACTURING CONFECTIONER
232 Thames St. 16 Broadway.

BROCKTON RUBBER HEELS
made to give more comfort and outwear all others.
ASK YOUR COBBLER.

HOUSEFURNISHING GOODS.
Remnants of Coverings,
Muslin and Net Curtains.
Upholstering in all its branches,
Furniture and Crockery packed, shipped or stored.
J. W. Horton & Co.,
42 Church Street.

Lamp Shades,
CRETONNES
In large assortment.
FURNITURE COVERING.
W. F. SPINGLER
Bellevue Avenue.

Alfred H. Cornell,
PAPER HANGER
—AND—
DECORATOR.
40 South Baptist Street.
Phone 1386

THE NEWPORT JOURNAL
AND WEEKLY NEWS.

HOW TO SAVE MONEY!
HOW TO SECURE A SITE FOR A HOME!
Buy a LOT OF LAND of
FIRST BEACH LAND CO.,
NEWPORT, R. I.
Office on Purgatory Road on the land.
PRICES FROM $100 to $575.
While the PRICES are SMALL, the LOTS are LARGE.
Pay as little as $25 DOWN; and $5 MONTHLY, WITHOUT INTEREST or TAXES, More than $100,000 Worth Already Sold.
EDWARD T. HARRINGTON CO.,
Boston.
Local Representative, - - - Mr. W. H. Draper.

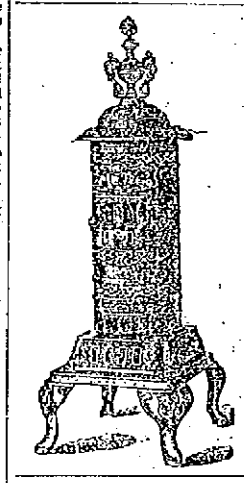

Galvanized Iron
ASH BARRELS,
ASH SIEVES,
COAL HODS,
OIL CANS,
WATER PAILS.
Everything in Galvanized.
MARDEN,
281 THAMES ST., Cor. N.Y. YACHT CLUB WHARF.

BRASS! BRASS! BRASS!
Large supplies of designed pieces. Awls, fringe and all material for piercing brass. This is the leading fad of the season. Outfits $2.50 and $1.50.
Pyrography is still raging. Wood always on hand.
Largest supply ever shown in Newport will arrive Oct. 1.
GEO. H. CHASE. - 33-35 Broadway. Phone 64

AGAIN WE EMPHASIZE
The importance to YOU of a really good cook stove. If you are buying a 5 or 10 cent article, you can afford perhaps to experiment with half a dozen different brands to find which is best. But in buying a range you are purchasing something to last your lifetime perhaps. Something your wife will use EVERY DAY of the 365. Something that will make or mar the pleasure of every meal you eat—and, also, something that will either save or waste your money.
The MAGEE RANGE is bound to please the most exacting housekeeper—ITS SUPERB BAKING QUALITIES, ITS ECONOMICAL USE OF FUEL, ITS BEAUTY OF DESIGN, combine to make the MAGEE the perfect home range.
Think of a range that is at all times under absolute control—that BAKES PERFECTLY in the BACK as well as in the FRONT of the oven, that has EVERY COVER A COOKING COVER, that gives you quickly ALL THE HOT WATER you want, that has an absolutely PERFECT OVEN THERMOMETER. A range of BEAUTIFUL DESIGN, of EXTRA HEAVY CASTINGS and all at a REASONABLE PRICE.
Such a Range is the MAGEE.
Call and let us show you.
THE GEO. A. WEAVER CO.

NICHOLS BROS. CUTLERY.
For 27 years this well known make of cutlery has been used by the American butcher and is more popular today than ever.
I have all sizes from the heavy Splitting to the long slender Boning Knife; also their Cleavers and Steels.
S. W. COGGESHALL. 201 THAMES STREET.

ROASTING PANS.
Get one while they are going. A sheet iron, self-basting roasting pan. Four sizes.
19c, 39c, 49c, 59c.
WM. B. SCOTT & CO.,
8-10 BROADWAY.
SEE WINDOW DISPLAY.

THERE ARE TIMES
When one desires to telephone in privacy, yet cannot do so because of the open location of the instrument.
AN EXTENSION TELEPHONE
Located in a quiet room would enable you to send or receive a message without inconvenience, extra steps, or delay. It is especially useful in time of sickness in the home. The additional cost is but a few cents each month. Why not order one now?
PROVIDENCE TELEPHONE CO.
LOCAL CONTRACT DEPT., 142 SPRING STREET.

THE TRADES.

Telephone 1097.
CEMENT WORK PLASTERING
TILE SETTING BRICKLAYING
JAMES MEIKLE,
Mason, York.
Estimates given on Jobbing Promptly
All kinds of work. Attended to
OFFICE MORTON AVENUE.

GUSTAF ANDERSON,
CARPENTER and CONTRACTOR,
FIRST-CLASS WORK GUARANTEED
46 East Bowery St. Tel. 3161

J. Joseph M. Martin,
MASON CONTRACTOR.
Mason work in all its branches
Brick Work, Cement Work, Tiling, Plastering, etc. Tel. 1311
12 NARRAGANSETT AVE.

Chas. M. Hughes,
Carpenter and Builder,
General Jobbing a Specialty.
Residence 7 Francis St. Tel. 1311

Daniel J. Mahoney, Mason Work
I will give you an estimate to take down your old ceilings, replacing them with new ones, or concrete your cellar, repairing your chimneys, tiling your bathroom, fireplaces, vestibules, etc. Jobbing of all kinds attended to.
Residence 18 Pond Avenue.

BANISH PLUMBING WORRIES.
The next time any part of your plumbing refuses to work, springs a leak or needs repairing or replacing, take the shortest cut to satisfaction and PEACE OF MIND by phoning or consulting
T. B. Connolly,
Contracting Engineer.
Plumbing, Heating and Ventilating
A large supply of pipe fittings and valves of every kind always on hand.
339 THAMES STREET.
Perry Mill Building.
Phones—Office 180. Residence 1619

ALEX. J. PLUDDER,
MASON WORK
In all its branches.
Draining & Plumbing work a Specialty.
Dealer in first quality Akron Drain and Sewer Pipe.
Grease Traps, Chimney Flue Lining, Extra Heavy Iron Soil Pipe and Fittings, Iron Cistern Covers and Frames, Stable and Yard Traps, etc.
Telephone connection 926 Chapel Place

Let us Show You the Merits of
Crawford Boilers.
Steam or Water.
CLARK & BRIGGS,
15 Mary Street.
Telephone 1119, 1611.

Lincoln Hammett Co.,
AGENTS FOR
Welsbach Reflex Lights,
Genuine Welsbach Mantles
At all prices.
Estimates Cheerfully Given on Plumbing, Heating and Electrical Work.
32 MILL STREET.
Tel. 348.

J. D. DICKSON,
Electrical Contractor
113 BELLEVUE AVENUE.
Tel. 743.

NOTICE!
Alexander Nicol, Builder.
Having finished the New Mumford School, giving the city a first-class job, I am now ready to give you a figure on any work which you may have. I can save you money as I did the city.
Residence and shop, 25 Newport Ave.
Telephone 1642.

M. A. McCORMICK,
General Contractor and Builder.
Concrete Building Blocks.
Boards for Jig Saw Work.
MILL WORK
IN ALL ITS BRANCHES.
Plans and estimates furnished.
Office and Mill, 4 Sherman St.

R. L. OMAN, JR., & CO.,
Successors to Goddard & Barlow.
Tin and Sheet Iron Workers.
General Jobbing.
Rear 200 Thames Street.

MORGAN BROTHERS
Contractors and Builders.
All kinds of Mason Work, Brick-Laying, Plastering, etc., at short notice and lowest prices.
6 DEAN AVENUE.
Telephone 1466.

M. J. MURPHY,
AGENT FOR
Studebaker Bros. Mfg. Co.,
Has on hand a large stock of Farm Wagons and Carts. Also several second hand wagons. Tel. Con.

GOOD CITIZENSHIP MEETINGS.

Mumford, Calvert and Lenthal Divisions Elect Officers for Ensuing Year.

Mumford Division, Newport League of Good Citizenship, held its first meeting Thursday afternoon, Miss Catherine Cottrell in charge. The following officers were elected for the year: President, Walter Simmons; vice president, Benjamin Morgan; secretary Elizabeth Eckhart; representative from Grade VIII, Dalton Cookingham; good order officers, George Reynolds, Hawthorne Leonard.

Calvert Division also held its first meeting of the season Thursday afternoon, Miss Lull in charge and Miss Ellen F. Mason being also present. The following officers were elected: President, Floyd Austin; vice president, Olivia Watson; secretary, Ruth Huntington; representative from Grade VIII, Beatrice Delangle; from Grade VI, Augustus Stratford; from Grade V, Charles Blues. The good order officers for the month will be appointed by the president.

At Lenthal School, Mrs. Alfred G. Langley was in charge, and the following officers were elected for the year: President, Dan Shea; vice president, James Collins; secretary, Dorothy Noonan; representative from Grade VII, Bessie Conheeny; from Grade VI, Anna Nolan; from Grade V, William Kane; good order officers, Dorothy Nuss, Pryce Marvel.

MIDDLETOWN.

Annual Harvest Festival of Aquidneck Grange Notable for the Autumn Decorations.

[Regular correspondence of the News.]

The annual harvest festival of Aquidneck Grange called out a good number Thursday evening and the town hall looked especially attractive in its autumn decorations, which were greatly admired. A handsome silk state flag occupied the place of honor at the head of the large hall, and facing this at the opposite end were placed three large American flags with trailing vines between them. A fourth large American flag occupied the south wall, ornamented with a green wreath at its centre. Branches of red oak leaves and red berries were placed about the hall and the platform bore shocks of corn and numerous pumpkins and carrots. Chrysanthemums adorned the master's desk, which was encircled with green and numerous small American flags were crossed at various points. Favorable comment on the decorations seemed to be the order of the evening.

A short session of the Grange completed the business and it was voted to omit the next meeting, which falls on Thanksgiving day, so that there will be no meeting of the Grange until the second week in December. The remainder of the evening was in charge of the feast committee—Mrs. Joseph A. Peckham, Miss Eliza M. Peckham and Mrs. William Spooner, assisted by Mrs. C. Louise Perry. Two long tables were brought in and a bountiful supper was served, which comprised brown bread and beans, cold chicken and ham, celery, pies, cakes and coffee. At each plate was placed a red oak leaf, which was worn as a souvenir. The officers and their wives and the past masters and their wives were first served and later the guests of the evening, the Grange members and their children, about 125 in number. Dancing completed the evening's entertainment, with Mrs. C. LeRoy Grinnell at the piano. The affair called out many old-time Grangers and was a social success.

The new floor which was laid at Holy Cross Chapel this summer has been partially covered by a handsome new carpet, which was used for the first time last Sunday.

Mr. and Mrs. J. Percival Grinnell and their son Carleton, of Narragansett Pier, are visiting Mr. Grinnell's brother, Mr. E. Robert Grinnell, and Mrs. Grinnell on Indian avenue.

The ladies of St. Columba and Holy Cross guilds are preparing to hold Christmas sales, which will include a supper and evening entertainment.

In connection with the illustrated talk on California which is to be given soon at the Methodist Episcopal Church by Rev. Charles N. Thomas of River Edge, N. J., there will be a musical program, both vocal and instrumental. The affair will be given by the Paradise Reading Club in association with the Epworth League.

PORTSMOUTH.

Women's Foreign Missionary Society of Friends' Church Has Program of Readings and Music.

[Regular correspondence of the News.]

The Women's Foreign Missionary Society of the Friends' Church was entertained Thursday afternoon and evening by Mr. and Mrs. William K. Boyd at their home off the West Main road, the president, Mrs. Richard R. Macomber, in charge. Reading of a Scripture lesson by Mrs. Hodgen and prayer, followed by the singing by the company of "Come thou fount of every blessing," began the exercises of the afternoon. After this while most of those present [illegible] for the society, Mrs. Samuel H. Hodges read "A Chinese convert fed by ravens;" Mrs. Clara E. De[illegible] read "Ramona's Dream" and Mrs. Edward B. Ayler "Systematic [illegible]." Supper was served to about [illegible] many men joining the company [illegible] to enjoy the good things served.

During the evening Rev. Samuel Hodges accompanied all the musical numbers with his violin. The Friends' Church has many fine singers among its congregation and a number of trained voices, [illegible] whatever given in a musical line is always praiseworthy. "Salvation's River" was the first song, followed by prayer by Mrs. Hodges; reading, "Our [illegible]" by Kathryn Boyd; reading, "[illegible] for Self, Cents for Christ," by John Hodges; singing, "Jesus Saves," by Mrs. Richard R. Macomber, Mrs. William H. Chase, Jr., Mrs. William K. Boyd, Mr. and Mrs. Edward B. Ayler and Mr. William Penn Macomber; reading, "The Secret of Successful Service," by Miss Mary Hodges; reading, "A Small Boy's Conscience," by Miss Edna Malone; reading, "The Story of a Southern Girl," by Mrs. Ayler; "The Missionary's Dream," by Mrs. Macomber; "Hospital Incidents," by Mrs. Hodges; solo, "I gave My life for thee," Miss Bertha Hodges; reading, "Auntie Parsons's Story," Mrs. Boyd; song, "I stand upon the promises."

On the table was a vase of flowers gathered by Mrs. William H. Chase from her garden just before coming, of American Beauty and Rambler roses, marigolds and petunias. Another vase held buttercups and golden rod.

Mr. and Mrs. William Lawrence took their little son [illegible] to Fall River Wednesday, to be present at a party in honor of the third birthday of the [illegible] of one of their friends.

Lieutenant Colonel Sherman of the Newport Artillery went to New York with the company, his wife accompanying him as guest. During their stay they will visit Mr. and Mrs. Frank S. Perry of New Jersey and also be guests of Superintendent [illegible] Baker of the Eye and Ear Hospital, Brooklyn.

Mrs. Edward Almy, who has been ill with laryngitis, is better.

BUSINESS LIGHT.

Board of Aldermen at Its Weekly Session Considers Only Routine Matters.

The Board of Aldermen held its weekly session Thursday evening, President Shepley presiding and all the members present.

The weekly pay rolls were approved in the following amounts: Streets and highways, $938.01; police, $803.92; fire department, $438.55; city officers, $179.26; public buildings, $11.54; firemen in theatres, $36.

The bill of J. D. Dickson for repair work on the City Hall, the last of the City Hall repair bills, $178, was ordered paid.

A communication was received from the School Committee in regard to drawing the income of the E. U. Coles fund to pay the salary of Mr. Greenlaw, and in accord with the request the board passed a resolution directing the Board of Commissioners on Sinking Funds to draw $2,340, the income of the Coles fund, and transfer to the city treasurer, to be credited to the school fund for the payment of Mr. Greenlaw's salary.

The petitions of John Bodup and Franklin James for remission of taxes were referred to the tax assessors.

A communication from Mrs. Sutler, in regard to fire department business, was referred to the chief engineer to report.

Alderman Shepley said he had expected there would be something to report regarding the opening of "that road," but he did not see the city solicitor. It was said that the city solicitor had had a narrow escape from typhoid fever.

Mr. Albro called attention to the need of repairs at the crossing at Poplar and Fourth streets and the matter was referred to him.

Mr. Mahoney reported that the committee on the Washington Street boulevard met Tuesday and communicated with the Assistant Secretary of the Navy.

Mr. Shepley told of a request for changes of the lights on Powel avenue from plain gas to incandescent, but in view of the closeness of the debit and credit sides of the street lighting account nothing will be done until the December report shows the condition of affairs. It was agreed, however, that the light over the fountain on Washington square should shine more brightly and Alderman Mahoney was authorized to have that changed to an incandescent.

President Shepley reported that Mayor Boyle was doing well and it was hoped that he would be able to sit up this week.

GOLD IN NEW YORK.

About $200,000,000 in the Metal Held by the Sub-Treasury and Clearing House.

[New York Times.]

What ransom would a foreign foe whose ships of war had passed the guardian forts demand of New York city! "What a city to loot!" the Russian exclaimed as he looked, from a lofty window, out over the million lights of London, and even more suggestive of such a thought is a view of New York with its thousand treasure chests. New York is a great storehouse for gold—almost any day the vaults are guarding $200,000,000 worth of the yellow metal—about one-twenty-fifth of all the gold in existence, and the total amount in the city, including private holdings, has risen as high as $300,000,000, or more than the world's production in a year.

The bulk of the gold is held by the Sub-Treasury and by the New York clearing house, and in the form of bars in the assay office. The clearing house has on hand usually about $125,000,000, and the Sub-Treasury $50,000,000, while the value of the bars in the assay office may be much more or much less than $50,000,000. At the clearing house is stored all the surplus gold belonging to the banks composing the association, and the amount, of course, fluctuates, but at all times the great chest is well lined.

The great box which contains the gold at the clearing house is said to be the best and safest vault in the world, surpassing in safety the vaults of the treasury at Washington and those of the Bank of England. It is located somewhat lower than the sidewalk, and is 26 by 20 feet in size, with a 12-foot ceiling. The top, bottom, and sides are 6½ inches thick, and made of chrome steel plates, each plate being 3-16-inch thick, so tempered as to be of almost diamond hardness, and so bolted together as to "break joints" at every point. With the finest tools it would require a man 24 hours of the hardest kind of work to make a small hole in the floor, side, or top. However, the gold would probably be safe enough if in a wooden box.

The treasure chest is placed in a large chamber, 40 by 50 feet in size, and 20 feet high, which it at all times brilliantly lighted. The treasure chest does not touch the walls or floor, but is supported in the centre of the chamber on four solid masonry piers that rest on bedrock. These piers raise the great box 6 feet 6 inches from the floor, so that the watchman who is constantly on duty can walk not only around but under the chest, and it is, of course, impossible for cracksmen to get at the box by means of a tunnel. In addition to all of which the treasure chest is surrounded by a grill made from 2-inch bars of finely tempered steel.

WHEN HER BACK ACHES.

A Woman Finds All Her Energy and Ambition Slipping Away.

Newport women know how the aches and pains that come when the kidneys fail make life a burden. Backache, hip pains, headaches, dizzy spells, distressing urinary troubles, all tell of sick kidneys and warn you of the stealthy approach of diabetes, dropsy and Bright's disease. Doan's Kidney Pills permanently cure all these disorders. Here's proof of it in a Newport woman's words:

Mrs. A. P. Freeborn, 15 Caleb Earl St., Newport, R. I., says: "I was distressed almost constantly by backache and often it seemed as though my back were going to break. I felt worse in the morning when I arose and during the day I was all tired out. I could hardly get up or down stairs at times on account of the misery in my back. Doan's Kidney Pills, procured from Wright & Hay's Drug Store, acted like magic and the use of two boxes did me a wonderful amount of good. The backache was relieved, my kidneys were strengthened and there was a noticeable improvement in my health. Nothing affords me greater pleasure than to give Doan's Kidney Pills my endorsement."

For sale by all dealers. Price 50 cents. Foster-Milburn Co., Buffalo, New York, sole agents for the United States.

Remember the name—Doan's—and take no other.

THE NIGHT-WANDERER.

[Ethel B. Howard, Old Farmer's Almanac.]

When the clear night wind sweeps out of the West
With the going down of the sun,
I watch for the flight of the little black bat,
My shadow-winged, velvet One!

I see him flit in the deepening dusk,
On the edge of the wind up high,
Where the tops of the pines are furry black
On the golden-orange sky.

I watch him dart through the windy leaves,
In silvery whispering groves,
Of oak and maple and poplar trees
The little wild creature loves.

And oh, to be as that wandering sprite
Free-winged in the summer dark,
Who knows the ways of the wide, sweet night
No eyes of the earth can mark!

Ah, wild sky-rover, so lone, so small,
Adrift on the deeps of the air,
Your little dark sail is a luring call
To my spirit to follow there.

And free am I and as glad am I
As you of the wandering flight
When I spread the wings of my thought to fly
Through the space and the peace of night.

FANCIES.

Nell—Don't you think Maude dresses with a great deal of taste?

Belle—Yes; but it's generally bad.—[Philadelphia Record.

Bronson—What did that pretty salesgirl say when you stole a kiss?

Johnson—She said: "Will that be all today?"—[Exchange.

"I wish I had known what a poor cook you were before I engaged you, Bridget."

"I wish you had, mum," said Bridget devoutly.—[Life.

"What's the number of your automobile?"

"I don't remember what it is," answered Mr. Chuggins. "But it ought to be 13."—[Washington Star.

"Have you ever done anything for the good of the community?" asked the solid citizen.

"Yes," replied the weary wayfarer. "I've just done 30 days."—[Philadelphia Record.

Pearl—Yes, I heard of Belle's engagement all over the neighborhood.

Ruby—You did! Why, Belle promised not to whisper it to a soul.

Pearl—Oh, she didn't whisper it—she shouted it.—[Chicago Daily News.

A minister, having walked through a village churchyard and observed the indiscriminate praises bestowed upon the dead, wrote upon the gate post the following:

"Here lie the dead, and here the living lie."—[Tit-Bits.

Percy—Me physician advised me to—aw—take more exercise, doncher know.

Algy—How will you do it, deah boy?

Percy—Heahafter I shall woll me own cigahwettes, doncher know.—[Chicago Daily News.

Inquirer—What is the next train to New York?

Station Master—Twelve o'clock, sir.

Inquirer—Isn't there one before that?

Station Master—No, sir; we never run one before the next.—[Boston Transcript.

"Prosy old Judge Talkit got hold of Smythe the other day and treated the poor fellow to a regular judicial proceeding."

"What was it?"

"First, he arrested his progress and then he tried his patience."—[Baltimore American.

SEABURY'S SALE

To Close These Lines.

Ladies' Button and Lace Boots at $3.50 per pair, were $5.

Value and quality guaranteed.

A bargain at $3.50.

—AT—

The T. Mumford Seabury Co.'s.

MIDDLETOWN PROBATE NOTICES.

EXECUTOR'S NOTICE.

The subscriber hereby gives notice that in and by the will of James E. Wyatt, late of Middletown, R. I., deceased, he is appointed the sole Executor thereof, that said will has been proved, allowed and admitted to record by the Court of Probate of said Middletown; that he has given bond to said Court as required and is now duly qualified to act as such Executor.

All persons having claims against the estate of said James E. Wyatt are hereby notified to file the same in the Office of the Clerk of said Court, within six months from the date hereof, and those indebted to said estate will make payment to the undersigned.

WILLIAM E. WYATT, Executor.
Middletown, R. I., October 22, 1909.

Court of Probate, Middletown, R. I. October 18, A. D. 1909.

William T. Bull, Jr., by his next friend, Charles A. Wilson, presents to this Court his petition in writing, praying that a certain instrument in writing, a copy of which is therewith presented purporting to be the last will and testament of Melville Bull, late of said Middletown, deceased, may be proved and allowed and letters of administration with the will annexed, issued to said Charles A. Wilson, the Executor named in said will having deceased.

It is ordered that the consideration of said petition be referred to the Court of Probate to be held at the Town Hall in said Middletown, on Monday, the fifteenth day of November next, A. D. 1909, at one o'clock P. M., and that notice thereof be published for fourteen days, once a week at least, in the Newport Daily News.

ALBERT L. CHASE,
Probate Clerk.

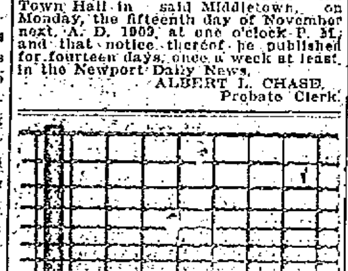

BARGAIN. FENCE.

73 rds. No. 949 $20 cash, galvanized and painted. P. T. BAILEY
Melville Station, Newport, R. I.

FLOWERS

For Weddings, Funerals, E[illegible]

Please leave your orders at my store or telephone and I shall attend them at once. Prices very low.

H. J. Hass

196 THAMES STREET

NEWPORT PROBATE NOTICES.

ADMINISTRATION NOTICE.

The undersigned hereby gives notice that he has been appointed by the Probate Court of the City of Newport, Administrator de bonis non of the estate of Richard Lonsdale, late of said Newport, deceased, and has given bond according to law.

All persons having claims against said estate are hereby notified to file the same in the office of the clerk of said court within six months from the date of the first advertisement hereof.

Robert M. Franklin.
Newport November 12th, 1909.

Probate Court of the City of Newport, November 8th, 1909.

Estate of Nancy Hazard.

An instrument in writing purporting to be the last Will and Testament of Nancy Hazard late of said Newport, deceased, is presented for probate and the same is received and referred to the twenty-ninth day of November instant at 10 o'clock, A. M., at the Probate Court Room, in said Newport, for consideration, and it is ordered that notice thereof be published for fourteen days, once a week, in the Newport Daily News.

Duncan A. Hazard, Clerk.

Probate Court of the City of Newport, November 5th, 1909.

Estate of Isaac S. Sayer.

Clark Burdick, Administrator of the estate of Isaac S. Sayer, late of said Newport, deceased, presents his first and final account with the estate of said deceased for allowance, together with his petition in writing, praying that an order of distribution may be entered distributing the balance which may be found in his hands as administrator aforesaid, among the heirs-at-law of said deceased; and the same are received and referred to the Twenty-ninth day of November instant at ten o'clock A. M., at the Probate Court Room, in said Newport, for consideration and it is ordered that notice thereof be published for fourteen days, once a week, in the Newport Daily News.

Duncan A. Hazard, Clerk.

GUARDIAN'S NOTICE.

The undersigned hereby gives notice that he has been appointed by the Probate Court of the City of Newport, Guardian of the persons and estates of Alvira B. Coffin and Vinton M. Coffin, minors, of said Newport, and has given bond according to law.

All persons having claims against said wards are notified to file the same in the office of the Clerk of said Court within six months from the date of the first advertisement hereof.

Lewis L. Simmons.
Newport, November 12th, 1909.

Probate Court of the City of Newport, November 9th, 1909.

Estate of Louisa G. Barber.

William P. Carr, Guardian of the person and estate of Louisa G. Barber, of full age, of said Newport, presents his petition in writing, representing that said ward is seized and possessed of certain Real Estate, situate in said Newport, being an undivided one ninety eighth part of that parcel of land with buildings and improvements thereon, situated in said City of Newport and bounded Easterly on Thames Street, Southerly on land of Kalkman, Westerly on land now or formerly of Griswold and Northerly on Spring Wharf; and praying for reasons therein stated, that he may be authorized and empowered to sell said ward's interest in said Real Estate at private sale, for the purpose of paying the debts of said ward; for the support of said ward; and for the purpose of making a better and more advantageous investment of the proceeds of such sale; and said petition is received and referred to the Twenty-ninth day of November instant at 10 o'clock A. M., at the Probate Court Room in said Newport, for consideration, and it is ordered that notice thereof be published for fourteen days, once a week, in the Newport Daily News.

Duncan A. Hazard, Clerk.

ADMINISTRATION NOTICE.

The undersigned hereby gives notice that he has been appointed by the Probate Court of the City of Newport, Administrator de bonis non of the estate of Nicholas B. Alger, late of said Newport, deceased, and has given bond according to law.

All persons having claims against said estate are hereby notified to file the same in the office of the clerk of said court within six months from the date of the first advertisement hereof.

Clarence C. Alger.
Newport, November 5th, 1909.

Probate Court of the City of Newport, November 1st, 1909.

Estate of Sarah B. Vernon.

William Vernon of Morristown in the State of New Jersey, Administrator with the last will and testament annexed of Sarah B. Vernon late of said Morristown in the County of Morris, in the State of New Jersey, deceased, which Will was proved and allowed by the Court of Probate within and for said County of Morris presents a copy of said last Will and Testament and of the Probate thereof, under the seal of said Court of Probate and in writing requests that the same be filed and recorded in the registry of this Court, according to law; said deceased leaving real estate in the State of Rhode Island and in said City of Newport, whereon said Will may operate; and said copies and request are received and referred to the Twenty-second day of November instant at ten o'clock A. M., at the Probate Court Room, in said Newport, for consideration; and it is ordered that notice thereof be published for fourteen days, once a week, in the Newport Daily News.

Duncan A. Hazard, Clerk.

ADMINISTRATION NOTICE.

The undersigned hereby gives notice that he has been appointed by the Probate Court of the City of Newport, Administrator of the estate of Elizabeth B. Ahern late of said Newport, deceased, and has given bond according to law.

All persons having claims against said estate are hereby notified to file the same in the office of the clerk of said court within six months from the date of the first advertisement hereof.

Clarence C. Alger.
Newport, November 5th, 1909.

Probate Court of the City of Newport, October 23, 1909.

Estate of Caroline Marsh Peckham.

Daniel Peckham of the Town of Hinsdale, Du Page County, State of Illinois, Executor of the last will and testament of Caroline Marsh Peckham, late of Hinsdale, County of Du Page, State of Illinois, deceased, which Will was proved and allowed by the Court of Probate within and for said County of Du Page, presents a copy of said last Will and Testament and of the Probate thereof, under the seal of said Court of Probate and in writing requests that the same be filed and recorded in the registry of this Court, according to law, and that letters testamentary be granted thereon; said deceased leaving estate in the State of Rhode Island and in said City of Newport, whereon said Will may operate; and said copies and request are received and referred to the Fifteenth day of November next, at ten o'clock A. M., at the Probate Court Room, in said Newport, for consideration; and it is ordered that notice thereof be published for fourteen days, once a week, in the Newport Daily News.

Duncan A. Hazard, Clerk.

Probate Court of the City of Newport, October 23, 1909.

Estate of William A. Ogilvie.

Request in writing is made by Peter I. Ogilvie, of New Brunswick, Canada, brother of William A. Ogilvie, late of said Newport, deceased intestate, that Walter K. R. Holm, of said Newport, or some other suitable person, may be appointed Administrator of the estate of said deceased; and said request is received and referred to the Fifteenth day of November next at 10 o'clock A. M., at the Probate Court Room, in said Newport, for consideration; and it is ordered that notice thereof be published for fourteen days, once a week, in the Newport Daily News.

Duncan A. Hazard, Clerk.

The Newport Journal

AND WEEKLY NEWS.

It is especially adapted for mailing.

PORTSMOUTH PROBATE NOTICES.

Probate Court of the Town of Portsmouth, R. I. November 11, 1909.

Estate of Seth Anthony.

Hattie O. Anthony, Administratrix of the estate of Seth Anthony, late of said Portsmouth deceased presents her first and final account with the estate of said deceased for allowance, together with her petition in writing praying that an order of distribution may be entered distributing the balance which may be found in her hands as Administratrix aforesaid, among the heirs-at-law of said deceased, and the same is received and referred to the thirteenth day of December next at one o'clock P. M. in the Probate Court Room in said Portsmouth for consideration, and it is ordered that notice thereof be published for fourteen days, once a week in the Newport Daily News.

GEORGE R. HICKS, Clerk.

Sale of Table Linen.

For a Thanksgiving Special we have procured a lot of Mill Ends in Bleached Linen Damask that we offer at a special price for

Saturday Only

These Mill Ends or remnants are in lengths from two yards up and all perfect goods. The quality of the linen is excellent and the range of patterns includes many new and attractive designs. The cloth is two yards wide and with a beautiful satin finish.

At the price offered we consider it an unusual bargain.

Saturday Only at

59c a yard.

Housekeepers who appreciate good table linen will do well to attend this sale.

WM. B. SHERMAN, JR.,

145 Thames Street.

Tel. 995.

A Good Business Horse For Sale Cheap.

NEWPORT PAPER & GROCERY CO.,

58 Bridge Street.

GROCERIES. GROCERIES.

The weather is cool enough to kill NATIVE HOGS and we have STARTED the KILLING.

You can have any part of

10 NATIVE FANCY CORN-FED PIGS.

Fresh Pigs' Heads, Shoulders, Rib, Ham, Feet and Leaves.

TELEPHONE us your order and we will give it our personal attention.

W. C. SCOTT, Postoffice Square 'Phone 543.

UNUSUAL VALUES THIS WEEK.

Laundry Starch 3½c | Herring Fresh Kippered or Tomato Sauce 12½c | COLD DUST, pkg. 19c

MATCHES Parlor or Double Tip 3c | IONA PEAS a can 8c

EXTRA GOOD TABLE BUTTER, lb. - 30c

STRICTLY FRESH All Warranted EGGS Doz. 35c | Smoked Meats At exceptionally low prices.

80 STAMPS with 1 can A. & P. Baking Powder 50c. | 25 Stamps with 1 bot. A. & P. Extracts 25c.

20 Stamps with 7 cakes A.&P. BORAX SOAP 25c

10 STAMPS with 1 can Sul.Tomatoes 10c	10 STAMPS with 1 jar Jelly 10c.	10 STAMPS with 1 lb. Fig Newtons 10c	10 STAMPS with 1 bottle A&P Ammonia 10c
10 STAMPS with 1 bottle Queen Olives 15c.	10 STAMPS with 1 can Plums 12c.	10 STAMPS with 1 bottle A&P Ketchup 11c.	10 STAMPS with 1 pkg. A. & P. Oats 10c.

10 STAMPS With a large bottle A. & P. Ketchup 18c | The Great Atlantic & Pacific Tea Co., 131-133 Thames St. Phone 059. | 10 STAMPS with ¼ can SULTANA PEPPER 10c.

GROCERIES.

Fancy New Crop New Orleans Molasses.

As usual we are on deck with the first new crop New Orleans Molasses, and the quality is fully up to the high standard which we demand for all molasses sold in this store. Beautiful light color, pure, and sweet as honey. Good on your griddle cakes. Fancy in quality but not in price Try it.

50c. gallon.

—AT—

The Boston Grocery,

City Hall Square, Broadway

O. F. Wilcox, Prop.

Special for Saturday.

Large Basket Concord Grapes 25c.

Fancy Sweet Potatoes 15 lbs. for 25c

Fresh Pork Shoulders,
Fresh Fowl, 20c a lb
Fancy Island Veal.

Special prices in our meat department.

T. FRED KAULL,

391-393 THAMES STREET.

Telephone 476.

GROCERIES.

WILL OPEN FIRST-CLASS

Meat Market,

Tuesday, November 9,

—AT—

460-462 Thames St., cor. Pope.

Prices are high but to introduce myself I will sell at the following cut prices:

Roast Beef	9c up
Roast Pork	
Legs Mutton	12c lb
Fores Mutton	7c lb
Round Steak	2 lbs for 25c
Sirloin Steak	16c lb
Short Steak	17c lb

Will take your orders for Groceries at the same cut prices and deliver to any part of city. Telephone 625.

J. MIRMAN.

WINE and SPIRIT BARRELS,

Perfectly adapted for FLOWER TUBS ETC. ETC.

25 B'way, PELEG BRYER, 11 Spring St.

New Table Raisins.

New Comb Honey.

New Cream Nuts

Of fine quality,

2 pounds for 25c.

Charles A. Manchester,

BROADWAY.

UNLESS YOUR

EDISON PHONOGRAPH

Is equipped to play

AMBEROL RECORDS

You are missing a lot of good things. Your present PHONOGRAPH will give you three times as much pleasure as it does now if you will arrange for the Amberol Attachment. EASY PAYMENTS.

W. A. MAHER,

13 Farewell St.

TEL. 971.

OPEN EVENINGS.

BLUE CRUSHED STONE

Screened to size. Contractors for macadam roads and driveways. Path dressing a specialty. Steam roller for rent.

Peckham Bros. & Co.

Tel. 1565. P. O. Address Newport, R. I.

NEWPORT DAILY NEWS.
Published every afternoon except Sunday.
Office, 207 Thames Street.

T. T. Pitman, Proprietor.

News, $6.00 a year. 12 cents a week.
Journal and Weekly News. $2 a year.

TELEPHONE CALLS.
Business Office, down stairs, 9908
or if that is busy, 17
Editorial and Reportorial Rooms
Upstairs, 782
Publisher's Residence,
18 High St., 822

The Newport Journal contains the best matter in the Daily News each week, and will be sent anywhere in the United States, postage paid, for two dollars a year in advance. Requests for change of address should give old address as well as new.

BACK NUMBERS.
Copies of the Daily News two weeks old three cents extra for each month or part of a month. Copies of the Newport Journal and Weekly News, one month old five cents extra for each month or part of a month.

Yearly or Term Advertisers are limited to their immediate business, are guaranteed but five insertions in a week and are allowed fifty-two changes a year. Legal notices, auction sales, amusements, cards, wants, and lost and found are not included in space contract.

Advertisers using both the daily and weekly papers gain the advantage of distinct classes of readers, no person reading both the daily and weekly. The Journal goes among people who read no other local paper.

Newport Daily News

FRIDAY, NOVEMBER 12, 1909.

IN ORDER TO AVOID DELAYS ON ACCOUNT OF PERSONAL ABSENCE, LETTERS TO THE DAILY NEWS SHOULD NOT BE ADDRESSED TO ANY INDIVIDUAL CONNECTED WITH THE OFFICE BUT SIMPLY TO THE PAPER.

TEN PAGES.

MORE LIGHT.

The Board of Aldermen is repeatedly replacing the ordinary tip burners on the street lights with an incandescent or mantle light, because the former do not give satisfactory illumination. Judging from the poor lights generally about the city, there will be need, before a satisfactory light is given to the inhabitants of the city, of a universal substitution of the incandescent for the ordinary tip burner. Would it not be better to go to the root of the trouble, and have the company supply gas with enough illuminating quality to give a satisfactory light. Perhaps if this were done householders might be able to have light in their homes, without being put to the expense of providing mantels or other artificial means for the gas burners. The city can compel the company supplying gas for the streets to furnish a satisfactory illuminant, and it is time some action to that end was inaugurated.

LIFE IN THE COUNTRY.

It is hardly too much to say that no one is more to be envied than the man or woman who can call the country home, whose vision is not bounded by brick walls and skyscrapers but by the horizon, who have the green fields and running brooks in lieu of shop windows, and whose knowledge of the lives and habits of the living creatures, acquired through an intimacy with them gained by living near and with them, far exceeds anything which can be learned from books written on the subject.

Many women in the country envy their sisters in the city and long for the gay life which they think the latter lead there. These women would be surprised to know, and probably would hardly credit the fact, that many of these city dwellers not only envy them their life in the country but would gladly change places with them, realizing that many of the things to which they have always been accustomed in the city can be brought to the country, but the country cannot be moved to the city. The wide distances, the sweet air, the general healthfulness and wholesomeness, the natural beauty, in fact everything which makes up the country, remains its own and cannot be transplanted.

There is many a girl and woman with country longing doomed to spend her life in the city, who would gladly give up all the things which the country woman considers city privileges to have her home and live her life in the country. There are thousands of city children, who are cheated of acquaintance with nature during their youthful days whose lives would be happier, sweeter and better if some of those days could have been spent in the country. So the country men and women should sum up their riches and blessings and be glad of their birthright and that of their children.

It has been said that a man or a woman who has always lived in the country proves superior in an emergency to those who have always lived in the city, training in practical things standing in good stead when there is a sudden call for using one's wits. These persons have been used to depending upon themselves, and this proves that the country isolation so often described has its advantageous side. One learns independence when removed far from opportunity for dependence.

The woman who lives in the country probably considers that she works the hardest of any in the world, and without question she does work hard, but to the woman who lives in the city this country woman's life seems easy and unhurried compared with her own. She is not always rushing here and there to club reception or tea, catching trains, and jostled by hundreds of other over-hurried individuals. She does not waste precious hours in street cars in order to cover comparatively short distances, or in fact lead at all the life of stress and strain which the city woman follows. Her means of transportation is an open vehicle, in which the song of birds and the scent and sight of flowers and green fields can be heard and seen. The right of way she travels is a pleasant rural highway, with none to obstruct or delay. With all the heavy work which falls to the lot of the average country woman, it will be found in the long run that she has fully as much leisure time as the average city woman.

It is proverbial that country women house themselves entirely too much. With every opportunity to live much outdoors they lead indoor lives. They should live more in the open and study and know their out-of-doors well. One who knows the birds and flowers of her countryside is a woman of culture, no matter how far distant her dwelling be from library or art gallery. Under the influence of the crusade for outdoor life which is now followed by so many, the women in the cities are making use of such advantages as lie within their reach, but the influence has worked less rapidly in the country. Still, with all the preaching on the increase of joy and vitality from spending some hours daily in the open air the country woman is turning a listening ear, taking the sermonizing to heart and showing appreciation of the wide, beautiful out-of-doors which she can have for the taking. She is deriving pleasure and profit from this life outdoors, getting rid of morbidness and lassitude and beginning to awaken to appreciation of the blessedness of country life.

PACIFIC GERMANY.

The announcement of organized efforts in Germany to promote friendly relations with England and dispel the impression in England that Germany is belligerent was made immediately after the issue of the October number of the Hibbert Journal, the initial article in which, including a good portion of an article by Dr. Harnack in a German religious periodical, was devoted to that topic. The Hibbert Journal is a quarterly devoted to higher theological discussion and the immediate occasion for this article was that last summer a considerable number of English clergymen attended in Germany a conference with German clergymen. They were much impressed with the friendliness of all the Germans they met, with the pacific expressions they encountered everywhere, in private conversation and in addresses from the burgomaster of Hamburg, Dr. Harnack and many others, representing all classes of German thought, and the article was written to allay the almost universal British idea that Germany is merely waiting for a good chance to spring at England.

Almost all the war talk is English and nearly all of it can be traced to commercial rivalry. England long believed that the markets of the world belonged to her, but within recent years she has found Germany taking many of them away from her, and she doesn't like it. German goods have gone into England until the phrase "made in Germany" has become a cant term. Besides this, and perhaps contributing even more to the ill feeling, many young Germans have gone to England and secured employment in mercantile establishments, and the cry has been raised that Germans are crowding Englishmen out of employment by working for smaller salaries. Germans are undoubtedly pushing their manufacturing, commercial and shipping interests hard and many Englishmen have suffered in consequence, but it would be difficult to find any German expressions indicative of an intention to wage any sort of war against England except one of commerce.

THE RAILROAD GRIEVANCE.

The Railway Business Association has every appearance of being a side show of the great railroad corporations, devised to obstruct regulative legislation. It purports to be acting on its own account and assumes an impartial air between the railroads on one side and the public on the other. Yet the circumstances of its creation and the indisputable events of the past two years and more throw some doubt upon the general purposes of the association, though its immediate interest in securing orders from the railroads, and therefore in throwing business in their way, is obvious enough.

A year ago the railroads were making little money and buying few supplies. They said it was due to restrictive legislation and a hostile public sentiment, which did not give them a chance to make money enough to indulge in supplies. So the makers of railway supplies organized an association to conciliate public sentiment and obstruct legislation adverse to railro. interests, so that the railroad companies could make more money and buy more supplies. The association, however, wishes it understood that it is no stalking horse for the railroads, that it believes in governmental regulation and that it desires the railroads to deal fairly and liberally with everybody.

The fact about railroad depression is that it has coincided with the depression of every sort of business. Two years ago last summer there had been considerable restrictive or regulative legislation, but the railroads were not "putting up a poor mouth;" they couldn't, as they were notoriously making the biggest profits in their history. Then came the panic and the depression of every sort of business It wasn't long before the railroads began telling the public, and especially the makers of railway supplies, that it was hostile public opinion and laws made by the enemies of honest industry and useful capital which were disabling them. The railroads suffered from the depression, but did not suffer more than merchants and manufacturers, and no line of business has been recovering so rapidly from the depression as the railroads.

The excavation for the Panama canal last month was slightly smaller than in the corresponding period in 1908, but the concrete work and the filling in for dam construction was nearly twice as large as in October of last year. The digging of the canal is not the only part of the great job, and the building up is now an important feature of the work. The excavation in a measure is only preliminary, and the fact that the concrete laying and dam work is greater shows that the completion of the canal is more nearly in view than ever before.

President Taft broke the record in his 13,000-mile trip, making 265 speeches, riding nearly 1,000 miles in automobiles and more than 150 miles in carriages, and walking at least 75 miles, in 66 days. The record broken was his own, made during the last Presidential campaign, when he traveled almost continually for 40 days and made 417 speeches, on several occasions 15 in a day.

The two addresses given this week before the members of church organizations, by Dr. Bucknell on the "Some of the Responsibilities of Citizenship" and by Congressman Sheffield on "The Methods of Legislation," are excellent examples of a kind of talk which must be of benefit to the people of Newport. There should be more of such instructive addresses.

Judge Henry A. Gildersleeve who has resigned from the New York supreme court to resume the active practice of law, is 69 years old, but none too old, he feels, to take up the practice of his profession. There is nothing of Oslerism in his make-up.

The lynching at Cairo, Ill., outdoes almost anything which ever occurred in the South.

PRESIDENT TAFT AND PHRASES.

[Minneapolis Journal.]

President Taft last winter voiced the theory that language should be exact, precise, expressing what was meant to be conveyed, and unencumbered with figures of speech. That theory had previously been elaborated by Herbert Spencer, the philosopher, much more cogently. The theory is fallacious, because language consists of symbols, and never can be a perfectly transparent medium. Moreover, language, unless it appeal to the imagination of men, as well as to their reason, fails of full conviction.

There is rhetoric that is bombast, and oratory that is fustian, and we have had so much of it on the stump and in the courts and legislative halls that a truth-loving intellect such as Taft's can be forgiven, if in reaction against pure emotionalism, it fain would confine speech to pure ratiocination. And to the credit of the President it can be set down that in his speeches in the West there is no single note of demagogic appeal, no solitary tone of false sentimentalism. His has been invariably and continually reasoned discourse.

But it should by this time be apparent to him that something has been lost through his disdain for the phrase. Men do not attend political gatherings merely to hear logic. Men also desire to be edified. Mr. Taft should study the art of phrasemaking. It has been the possession of the greatest statesmen. Lincoln had it and used it. Bismarck's white-hot phrases still stir the blood. Napoleon knew supremely well how to address his soldiers and how to speak to the French people.

The President is in no danger of sinking to the level of the vapid language machine gun. He never will coruscate with tropes or scintillate with epigrams. But he falls short of his full effect by his avoidance of the pat phrase.

A MODERN POMPEII.

[Philadelphia Ledger.]

In the Royal Museum at Naples the visitor may see domestic implements, vases, manuscript rolls of papyrus, floor mosaics and wall paintings removed from the ruins of Herculaneum and Pompeii. But though lapilli and ashes and poisonous gases overwhelmed thousands of the pleasure-loving citizens before they could frame a curse or a prayer to the gods, the majority succeeded in making their escape from the awful cataclysm of 79 A. D. on the flanks of Vesuvius, and if they did not succeed in taking with them their jewels and valuables, in many cases they were able, after many days, to come upon their goods and chattels intact by excavating into the loose cinders of the tufa—not lava—which had overwhelmed their houses and driven them toward Stabiae or the sea.

In the incomparably greater devastation wrought by the earthquake at Messina, few carried from the site of the once beautiful and flourishing city more than their own scanty raiment, and few but the ghouls and robbers prowling among the ruins returned to find in the rubbish heaps where their houses had stood whatever valuables they might once have possessed. Aside from the treasure of cathedrals and bank vaults, the Italian government estimates the value of the personal property vainly awaiting its legitimate claimants at not less than $13,000,000. Two millions of this sum is in cash and $6,000,000 in securities; $1,000,000 represents the value of the jewelry that has been found, and the miscellaneous articles are valued at $4,000,000 more. Many of the articles were found in the rigid clutch of men and women and little children who could not be identified.

ONE LANGUAGE, ONE RACE.

[Allahabad Pioneer.]

It is hardly conceivable that the United States of America could hang together but for the extraordinary assimilative force of the English language, which, in a single generation, turns Germans, Scandinavians and even Latin-speaking races into genuine American citizens. The union of India, of a population greater and more disparate than that of the two American continents, can only be created by general knowledge and use of the English language.

A BEAUTIFUL HOME

Is offered for sale by TRUSTEES and the price is exceedingly low. It is on one of the handsomest streets of Newport—the city of homes at moderate prices. Write to,

RICHARD C. DERBY,
120 Bellevue Avenue, Newport, R. I.

AROUND RHODE ISLAND.

Water Supply of Bristol and Warren Practically Exhausted.

Diphtheria Closes a North Providence School—Principal Alger on Sunday Schools.

The Kickemuit Reservoir, which furnishes water to Bristol and Warren and part of Barrington, contains only enough water to supply customary demands for four or five days, according to Superintendent Tuttle of the water works company. Unless there is a heavy rain within two or three days, it is considered probable that the water supply of the three towns will be curtailed and that only what water is absolutely necessary will be available until the reservoir is replenished by nature. Comparative drought for several months is the cause of the lack of water at Kickemuit. A few weeks ago conditions looked bad for water, but a hard rain helped matters. This proved but a temporary relief, however, and the depth of the water in the reservoir is now less than ever before since the pond-like receptacle was first utilized as a public water supply. Where ordinarily there is water from shore to shore, the reservoir now presents the appearance of a huge almost dried-up puddle. In the centre is all the water which the three townships can have until rain comes. At present the water supply is not being curtailed to the towns, but it is considered certain that some reduction will be necessary within two or three days unless there is rain. If this comes about, not only the homes of the towns will suffer, involving some 17,000 people directly, but manufacturing establishments and oyster shipping houses, which use considerable quantities of water, may be forced to suspend or secure supplies elsewhere. The possibility of securing water from other sources presented itself a few weeks ago. At that time plans were considered for bringing water from Milford pond and Rocky Run, in Swansea. This scheme, while offering no particular great engineering difficulties, was not considered practicable. Artesian wells were bored to a depth of 150 feet, but the borers could not find enough water to be of use in the relief of the famine situation, and the plan was abandoned.

Four children attending the public school in Marieville, North Providence, are ill with diphtheria, it is learned. More than 100 other pupils have been exposed to the contagion and a wide spread of the disease is feared. Health Officer Shea of North Providence, who was appointed last week, will ask Superintendent of Schools Basset to close the school and keep it closed until the epidemic is over. The parents of the children already ill with the disease declare that the sanitary conditions at the Marieville school are of the worst, and express their belief that this state of affairs is responsible for the inception of the epidemic. When Dr. Shea was appointed to the position of health officer he succeeded John Graham, who is not a physician. Dr. Shea had hardly qualified when he learned of suspicious conditions at Marieville. Last Saturday he quarantined one case of diphtheria and Thursday another, and he will quarantine two and probably three more. All the patients are school children, and several of them attended the sessions, thinking that all that ailed them was an ordinary sore throat. No sign of diphtheria has developed in any other school in North Providence.

Principal John L. Alger of the Rhode Island Normal School read the principal paper at the last session of the Baptist Congress in New York Thursday, the subject for discussion being "How Can Ethics be Taught in the Public Schools?" Mr. Alger commended the teaching of what he classified as "morals" instead of "ethics" in the schools, and said it led pupils to the acquisition of regular habits, thoroughness and discipline conducive to good morals. At the same time he pronounced the work of Sunday Schools as destructive to morals, because it led to superficiality and lack of sense of order.

Creditors of the Narragansett Textile Company of Pawtucket have filed in the United States district court a petition asking that the concern be adjudged bankrupt. The petition was filed by attorneys for Nelson A. Hallett, Jr., J. Earle Barker and Clarence A. St. Lawrence, all of Newton, Mass., who have claims of $700, $187 and $350, respectively, against the concern. The court ordered issue of notice. The Narragansett Textile Company manufactures underwear and is located on Esten avenue, Pawtucket. About two months ago Amasden H. Smith was appointed receiver for the company. Preparations are being made to resume business and it is expected that as soon as the bankruptcy proceedings are finished the plant will be in operation again.

Mrs. Caroline Frances Collier, widow of Dr. Peter Collier and a sister of Dr. James B. Angell, president emeritus of the University of Michigan, died Wednesday in New York, at the home of her son-in-law, Clibert H. Montague. Mrs. Collier was well known in Providence, having lived a number of years with her sister, Mrs. James H. Coggeshall. For some years she had been confined to her home in New York by illness, and her death was not entirely unexpected. She was born in Scituate, this state, in 1842, and was a daughter of the late Andrew A. Angell and Amy A. Angell. Her education was received in Providence at Professor Lincoln's school, well known in former days. In 1871 she was married to Dr. Peter Collier, at that time professor of chemistry at the University of Vermont. Her brother, Dr. James B. Angell, was then president of that university, and she was living with him. Her acquaintance with Professor Collier was made through the university connections. Dr. Collier was later made the government chemist at Washington, and still later was made director of the New York State Agricultural Experiment Station. He died in 1896, and since that time Mrs. Collier had lived with Mr. and Mrs. Montague in New York.

Dr. John T. Fleming of Pascoag died at his home in that village Thursday evening of heart failure. He became ill on Sunday, but seemed to be improving until Wednesday night, when his condition grew rapidly worse, death intervening last evening. Dr. Fleming, who was 35 years old, was a native of North Grafton, Mass., and was educated at Holy Cross College.

He also studied at Georgetown University and received his degree of M. D. at the Baltimore Medical School. He had been practicing in Pascoag about four years. He was the official physician of the Burrillville Aerie of Eagles; Poneganset Tribe, No. 20, I. O. R. M.; Division 16, A. O. H.; the Lily of the Valley Lodge, Manchester Unity, and the Royal Progress Lodge of Odd Ladies; treasurer of the Burrillville Aerie of Eagles, and chief of records of Poneganset Tribe of Red Men. He was also a member of the Foresters, Pascoag Council, Knights of Columbus, and the state and Woonsocket medical associations.

Lyndon L. Anderstrom of Bristol died Thursday at his home in that town. He had been ill for several months from kidney trouble. Mr. Anderstrom was born in Bristol, son of Mrs. Louisa A. Anderstrom and the late Andrew P. Anderstrom, May 31, 1860, and had been for many years a member of the First Baptist Church. He was secretary of the church society and had been superintendent of the Baptist Sunday School for many years. Mr. Anderstrom was a graduate of the Bristol high school and of Brown University. He was secretary of the Bristol County Sunday School Association and also of the Brown Alumni Association of Bristol. Soon after graduating from Brown, Mr. Anderstrom entered business as a manufacturer of cameras, but later changed his business to that of a photographer.

Senator Aldrich while in Omaha was the recipient of a gift which nonplussed him. It was a pair of fringed leather breeches, such as the cowboys call "chaps." The donor was former United States Senator Manderson. The presentation formed the merriest feature of a noon-day luncheon tendered the Senator at the Omaha Club by Luther Drake, a banker. Mr. Aldrich did not know what to call the trousers, nor did he make an explicit promise to wear them, but he accepted them with evident pleasure.

OTTO COKE,
CHARCOAL, SAWDUST
and WOOD.
Agency. THE BIJOU,
39 THAMES STREET.

Inverted Gas Light,
Made by the Welsbach Co., each. 50c.
Gas Mantles 10c.; 90c. a doz.
Gas Mantles 15c; $1.50 a doz.
Rector Light Mantles 15c.
Gas Globes and Brackets.
4-tube Low Radiators $2.25

DANIEL E. SULLIVAN,
Old City Hall Novelty Shop.
Tel. 665.

NOTICE.
AMELIA MITCHELL has changed her address from 50 William street to 291 Spring street, where she will be glad to receive her old customers in laundry work.

TOWN OF TIVERTON, R. I.

LIQUOR LICENSES.

OFFICE OF THE BOARD OF POLICE COMMISSIONERS.
Tiverton, R. I., Nov. 11, 1909.

Applications for license to sell pure, spirituous, malt and intoxicating liquors have been made by the following named persons and firms.

First Class.
WHOLESALE.
Duprey, Joseph M., 5 & 7 Bay St.
Union Wine Co. (Incorporated) 5 and 7 Day St.

Second Class.
RETAIL.
Beardsworth, Thomas, 18 Main St.
Broderick, Denis, 87 Main St.
Brophy, Edward 5-7-9 Shove St.
Brophy, Edward, 135 State Ave. Cor. Clement St.
Brophy, Edward, 6 Clement St.
Cain, John N., 117 State Ave.
Carpenter, John, 31 Main St.
Doucet, Albert, 1 Bay St. Cor. State Ave.
De Olivera, Manuel, 34 Main St.
Guimond, Honora, 133 State Ave.
Hartley, Samuel, 123 Canonicus St.
Kearns, John J., 87 Main St.
McClure, Joseph N., Main St., Cor. Lawton Ave.
O'Connell, James, 87 Main St.
Simpson, John, 2 Bay St.
Simpson, John, 2 Rock St.
St. Laurent, Benon, 2 Rock St.
St. Laurent & Simpson, 2 Rock St.
Sullivan, John H., 135 State Ave.
Tierney, Michael, 1-2-3 Shove St.
Williamson, Joseph, 22 Shove Cor. Walnut St.

Druggist License.
Lavault, Roch, 7 Main St.

The Board of Police Commissioners will be in session at their office, Town Hall, Tiverton, R. I. Saturday, Nov. 27, 1909, at 1:30 o'clock, P. M., when all persons interested may be heard for or against granting said applications.

Bonds to be filed on the day of the hearing.

By order of the Police Commissioners.
JOHN A. WILCOX, Clerk.

FOR SATURDAY,
NOVEMBER 13, 1909.

Cream Walnuts,
Mexican Kisses,
Cocoanut Dips,
Cocoanut Caramels,
Cherry Creams,
Chocolate Peppermints,
Chocolate Strawberry Creams,
Chocolate Tiddlywinks,
Chocolate Nougatines,
Molasses Cream Buttercups,
Peanut Butter Strings,
Honey Comb Squares and a variety of others

At 20c a lb.
Don't forget about your coffee cakes.

H. D. FRASCH,
170 THAMES STREET.
Telephone 987.

INDEPENDENT
ICE AND
COLD STORAGE
COMPANY,
Sherman's Wharf.
DEALERS IN
Natural and Artificial Ice.

THE WEATHER.

BOSTON, Nov. 12, 8 A. M.—Forecast for Boston and vicinity—Increasing cloudiness and colder, possibly with showers late tonight or Saturday; light to moderate westerly to southwesterly winds.

WEATHER CONDITIONS.

There is considerable cloudy weather this morning over the Lake region, central valleys, and Southwest. The rainfall of the past 24 hours has been confined to showers in the Lake region and central valleys. The barometer this morning is low over Mexican border sections, with lowest reading reported of 29.68 inches at El Paso, Texas. Over other sections it is above 30 inches. The temperature has also fallen over the upper Missouri valley, but continues high over the eastern portion of the United States. In New England at 8 a. m. it ranged from 36, in northern interior parts, to 60, on the southern coast. At New York it was 60, Jacksonville 64, Chicago 46, Bismarck 18, Denver 32 and San Francisco 52.

J. W. Smith,
Forecast Official.

LOCAL CONDITIONS.

	8 h	12 h	2 h
Temperature	53	69	71
Barometer	30.35	30.36	30.33
Wind	S W	N W	N
Weather	Fair	Fair	Fair.

MINIATURE CALENDAR.

FRIDAY, NOVEMBER 12.

Sun rises	6 h 29 m
Sun sets	4 h 29 m
Moon sets	— h — m
Length of day	10 h 00 m
Day's decrease	5 h 10 m
High water ...... 6 h 56 m	7 h 22 m

SATURDAY, NOVEMBER 13.

Sun rises	6 h 30 m
Sun sets	4 h 28 m
Moon sets	4 h 55 m
Length of day	9 h 58 m
Day's decrease	5 h 12 m
High water ...... 7 h 32 m;	7 h 58 m

SUNDAY, NOVEMBER 14.

Sun rises	6 h 31 m
Sun sets	4 h 27 m
Moon sets	5 h 28 m
Length of day	9 h 56 m
Day's decrease	5 h 14 m
High water ...... 8 h 08 m;	8 h 40 m

Moon's Phases.
New Moon, Nov. 12, 9 h 19 m.
First Quarter, Nov. 20, 0 h 30 m, P.M.
Full Moon, Nov. 27, 2 h 53 m, P. M.
Last Quarter, Dec. 4, 11 h 12 m, A. M.

NEW TODAY.

[Only first insertions listed here.]

	Page
Wanted—Cook	9
G. S. Perry—Coal	5
S. Hazard—Notice	7
To Let—Tenement	9
Newport Dry Goods	7
Cedar Clapboards, etc.	5
H. F. Rooney—Specials	5
T. Fred Kaull—Special	3
For Sale—Greene Crabs	9
B. F. Downing, 3d—Shoes	5
Coronet Council—Meeting	10
To Let—Upper Tenement	9
Marden—Ash Barrels, etc.	2
Tiverton—Liquor Licenses	4
Boston Branch—Lamb, etc.	5
H. Bull, Jr.—House for Sale	4
H. D. Frasch—For Saturday	4
Hall & Lyon Co.—Bargains	2
Wanted—Cashier in Market	9
Narragansett Lager and Ale	8
Walsh Bros.—Domestic Rugs	5
Probate Court—Coffin Estate	3
Probate Court—Sayer Estate	3
Probate Court—Barber Estate	3
Probate Court—Hazard Estate	3
Lecture—"Come Back to Erin"	5
Richard Bullock—Regal Shoes	6
The Perry Coal Co.—O. C. Coal	10
Second Baptist Church—Notice	10
Horses, Heifers, etc., at Auction	10
Providence Telephone Company	2
Probate Court—Lonsdale Estate	3
Ports. Pro. Ct.—Anthony Estate	3
Marlborough Market—Meats, etc.	1
Wanted—Cashier and Bookkeeper	9
W. E. Stanhope—Hudson Twenty	4
The Bee Hive—Free, The Designer	1
A. C. Titus Co.—Dining Tables, etc.	1

TO INSURE INSERTION ON THE DAY DESIRED CHANGES OF ADVERTISEMENTS SHOULD BE SENT IN THE NIGHT BEFORE.

FOR RENT
A desirable apartment of six rooms, with bath and heat and laundry tubs at 11 Mann avenue.

HERBERT L. DYER,
162 BELLEVUE AVENUE,
Branch office 64 Broadway.

The Continental Fire Insurance Co.
OF NEW YORK.
Assets over $20,500,000.
Insure in a company of certain ability to meet heavy conflagration losses at any time.

HENRY BULL, Jr., Agent,
183 THAMES STREET.

TWO-FAMILY HOUSE.
$500 in cash and the balance on mortgage to the right party. Price of property $4,500.
On a street between Spring and Thames street and near the Postoffice. House has 14 rooms and is in fair order.

HENRY BULL, JR.,
188 THAMES ST., NEWPORT.

To Insure Yourself a Car
ORDER NOW A
HUDSON TWENTY,
For Spring Delivery.
W. E. STANHOPE.
OFFICE 14 BROADWAY.
PHONE 1173.

Champion's Line.
NAPHTHA LAUNCHES, SAIL AND ROW BOATS TO LET BY HOUR, DAY OR WEEK,
Kinsley's Wharf, foot of Pelham Street

M. BIESEL,
Embroideries, Stamped Goods
And all Materials; Yarns, Wool, Hand Made, Knit and Crochet Goods, Toys, Dolls, Notions, Stamping, Plaiting, Pinking, Beads.
160 BELLEVUE AVENUE.

Unfurnished House to Rent---Hill District.
For rent unfurnished—12 room house—at No. 40 upper Everett street, second house from Kay Street. One of the most comfortable family residences in the Hill district. For particulars apply to
A. O'D. TAYLOR,
Office 132 Bellevue Ave., Telephone 3…

DIED.

DUFFY—In this city, 11th inst., Josephine Duffy, aged 42 years. Funeral services at St. Mary's Church tomorrow (Saturday) morning at nine (9) o'clock when a solemn high mass of requiem will be sung for the repose of her soul. Relatives and friends are invited to attend.

AILMAN—In this city, 11th inst., Mary C., widow of William J. H. Ailman, in her 80th year. Funeral service at her late residence, Clinton avenue, Sunday, 14th inst., at 2:30 P. M. Relatives and friends are invited. Fall River and New Bedford papers please copy.

WHITING—On Wednesday, November 10, 1909, at the Hotel Renaissance, No. 10 West 43d Street, Jane, daughter of the late Augustus and Sarah Swan Whiting. Funeral services will be held at Trinity Church, Newport, on Saturday morning, November 13th, at half past ten o'clock.

BARTON—In Providence, 11th inst., Annie V., widow of William Barton.

HUGHES—In Providence, 11th inst., Eliza Blanche, widow of William H. Hughes of Hughesdale.

KENYON—In Providence 11th inst., George Leonard Kenyon.

SMITH—In Providence, 11th inst., Maria L. Smith, in her 82d year.

COOK—In Pawtucket, 10th inst., Charles Lewis Cook, in his 63d year.

HAGENBERG—In Phillipsdale, 11th inst., John A. Hagenberg, in his 5… year.

POTTER—In Bridgeton, 11th inst., James A. Potter, in his 51th year.

JOHN S. LANGLEY, Undertaking.
16 Franklin Street.
FRED'K E. LANGLEY, M'gr.
Telephone 879-1118.

SAMUEL W. MARSH,
Undertaker and Licensed Embalmer,
101 Thames Street.
Night calls answered from residence, … Cranston Ave. Office Tel. 923; Res. 1…

COTTAGES FOR RENT
1 at $350; 2 at $400; 1 at $120;
1 at $480; 1 at $500; 1 at $5… year.

TENEMENTS FOR RENT
2 at $7.00; 1 at $8.00; 1 at $10;
1 at $12; 1 at $13; 1 at $14;
1 at $15; 2 at $18; 1 at $25.
APARTMENT. Suitable for light housekeeping, very central, heat and gas included, fully furnished: 3 or … rooms.

C. H. Wrightington, 30 Bellevue Av.

POLL TAX NOTICE.

ALL VOTERS who have not been assessed a tax on either real or personal estate have been assessed a poll tax of $1.00, and are hereby notified to call at the office (or send by mail) and pay the same between October … and November 15, 1909. The office is open daily from 9 a. m. to 1 p. m. and from 2 to 5 p. m. and on Saturday evenings between October 15 and November 15 from 7 to 9 o'clock.

Chapter 900, Sec. 1, of 1890, as amended by Chap. 47, Sec. 6, of 1800, provide as follows: "If any person against whom a tax is assessed in accordance with the provisions of this chapter shall neglect or refuse to pay the same for thirty days after the same is due, the collector of taxes shall demand the same of such persons with twenty-five cents for the cost of such demand and if any such person upon whom demand is made as aforesaid shall neglect or refuse to pay such tax together with the cost of making such demand, within five days after the date of such demand, then the collector of taxes shall, unless said tax has been remitted as is hereinbefore provided, levy upon the body of such person and commit him to jail in the county of Providence, there to remain until he shall pay such tax and all legal costs, including cost of making the demand as aforesaid, or be discharged therefrom in due course of law.

The Supreme Court of the state has recently rendered an opinion sustaining this law in every particular.

EDWARD W. HIGBEE,
Collector of Taxes,
Room 10, City Hall.
NEWPORT, R. I., October 5, 1909.

PIANOS.
Pianos returning from summer rental are now offered for sale.
These pianos were new in the spring and early summer, and are now offered at reduced prices.

ROGERS'S Music Store
210 Thames Street.

WINTER and SPRING FLOWERING BULBS.
My new flowering bulbs have arrived, consisting of Tulips, Hyacinths, Freesea, Easter Lilies, Crocus, Narcissus, Jonquils, Snow Drops; and they are nice ones. Please look over my stock and prices before purchasing.
Galvanized Ash Cans from $1.59 up; Galvanized Swill Cans from 5… up; Galvanized Tubs from 60c. up; Galvanized Pails from 20c. up; Galvanized Coal Hods from 25c. up; Ash Sieves from 15c. up.
Nice Palms 65c. each. Ferns … each, Rubber plants 75c. each.
Preserve Jars all kinds and … Rubbers for all jars. Jelly Tumblers 30c. per dozen.
H. L. DEBLOIS, 60 Broadway.
Telephone 988.

STORAGE
PALMS & BAY TREES
STORED FOR WINTER.
Having acquired the green houses of the Hodgson estate, making a total of 70,000 ft., I am in a position to store any amount.

OSCAR SCHULTZ,
18 BROADWAY. Tel. 111…
Greenhouse 910 or 9…

The NEWPORT JOURNAL AND WEEKLY NEWS.

SIX-HORSE DRAFT TEAMS.

Receive More Applause Than Any Other Event in the Show.

Disapproval of the Judges' Decision in the English Hackney Competition.

It is the horse more than ever before which is the attraction at the New York Horse Show this year, and Thursday night it was not the jumpers or the carriage horses which attracted the attention, but the six-horse draft team class won more applause than any event of the entire show. There were four entries, and the first prize was awarded to Morris & Co. for a team of Clydesdales which was exhibited at the London Horse Show and won there over all competitors.

The conditions were that the wheel horses should not weigh less than 3,[illegible] pounds, and Drew and Malcolm, to the wheel in the Morris team, weigh more than 2,000 each. After the judges made their decision, the driver, Frank Housley, put the six horses through a series of evolutions, circling the large wagon around in its own length, and the crowd showed that this innovation in horse shows was appreciated.

Armour & Co. won the second prize, and Swift & Co. third, while the Ballantine Brewing Company received honorable mention for its six. All the teams with the exception of the winners were handsome gray Perchons.

The audience showed its disapproval of the decision of the judges in one event, when it hissed the winner and applauded the horse given second place. It was the competition for the English Hackney challenge cup, presented by the English Hackney Horse Society for the best mare of gelding sired by a stallion registered in the English Hackney Stud Book, to be shown in single harness to a four-wheeled vehicle. The same cup is to be won three times by the same exhibitor before it becomes his property. J. W. Harriman's Lady Dilham had won in 1907 and 1908, and was his entry for the event. William H. Moore entered and drove Lady Seaton, an English bred mare, and, while the crowd thought that Lady Dilham had won, the judges decided the other way. The crowd showed its disapproval of the decision by hissing Mr. Moore as he drove around the ring after the decision and applauded Lady Dilham as she went around.

Mr. Moore won another notable victory in the tandem contest, when his Quicksand and Quicksilver won over Alfred G. Vanderbilt's Hertes and The Youngster. The owners drove, and to the spectators there was no choice, both tandems seeming to be perfect. The judges gave the decision to Mr. Moore, and Mr. Vanderbilt showed plainly his disappointment.

For the cup presented by George Watson, for mares or geldings not under 15.1 hands, shown before a lady's single horse victoria, Mr. Moore's Robin Hood was awarded first prize and Alfred G. Vanderbilt's Hertes second.

In the class for pairs exceeding 15 hands, suitable for heavy vehicle, shown before an appropriate four-wheeled vehicle, Mr. Moore's Robin Hood and Wallenstein were given the first prize, C. W. Watson's Lady Baltimore and Fairmont second, and Alfred G. Vanderbilt's Hamlet and Hertes third.

For runabout horses, Mr. Vanderbilt's Lady Kathryn was placed second to the grand View Farm's entry, Cricket.

In the competition for the cup presented by Louis Sherry for the best collection of three horses, not under 15 hands, Mr. Moore's Lady Seaton, Robin Hood and Lady Auckland were given first place, with Alfred G. Vanderbilt's Queen's Favor, Hertes and Queen's Maid second and C. W. Watson's Ringing Bells, Kitty Gray and Norena, third.

Giants and pygmies divided attention today in the early classes, where the judges passed upon the qualities of blended Percherons, Belgians and plain-draft horses and a sprightly class of polo pony breeding stock. Judging of the morning exhibits was closely watched by the usual group of the faithful, but it was not until afternoon that the show program contained offerings to attract the general public. Classes of ladies' saddle horses with lady riders, harness horses and hackers were then put through their paces, while the award of ribbons to a group of four-in-hands afforded a spectacular exhibition.

Success of the English officers, yesterday intensified interest in the further trials of hunters in which the foreign horses were entered.

The Alfred Gwynne Vanderbilt cup for the best Belgian stallion went to Crouch & Son's Richelieu-August Belmont's Factor took the blue in the polo pony class.

Up to this afternoon Judge W. H. Moore of this city had taken the largest lead of the exhibitors of heavy harness horses in the 25 years history of the national horse show. His record was 18 firsts, five seconds and one third.

DEATH OF MISS JOSEPHINE DUFFY.

Miss Josephine Duffy, who had been for many years in the employ of the family of the late Atherton Blight, as housekeeper and had traveled abroad with them, died Thursday afternoon of pneumonia, after an illness which dated from the night of Mr. Blight's death. Miss Duffy had many friends in Newport and was a charitable woman, giving generously of her means for worthy object. Mrs. W. P. Thompson, daughter of the late Atherton Blight, has opened the Blight residence on Bellevue avenue for the convenience of Miss Duffy's friends until after the funeral.

ARMY AND NAVY Y. M. C. A. CONFERENCE.

This evening on the Fall River Line steamer Secretary E. A. Andrews of the local Army and Navy Young Men's Christian Association will go to Brooklyn, to attend the conference for secretaries of men of the navy. With him will go Yeoman R. O. Suddath and C. H. Hramerly, J. J. Szozepkowski, of the hospital corps, and C. W. Horan, A. T. Eisenack, R. C. Eason and C. H. Anderson, of the yeoman class. Assistant Secretary J. G. Miller will join the local delegation Monday morning and return with them on the steamer leaving New York Wednesday evening.

The object of the conference is to promote the spiritual work on board ship and delegations of bluejackets will accompany the secretaries of naval branches in the various Atlantic ports, to meet at the Brooklyn branch. Rear Admiral A. S. Barker, Colonel E. J. Hatford and several members of the international committee will address the conference, which is to open with a banquet to the delegates Saturday evening and continue its sessions until Tuesday night. Considerable importance is placed on the conference and much practical benefit is expected as a result of its sessions.

SHANKLIN NOW AT WESLEYANS' HEAD.

Continued from First Page.

and there has always been at such times the suggestion that what we needed was a business man, a man who knew the value of a dollar and how to get it—a man who would put the institution on a business basis. I am glad to say that I always dissented from such an idea. I am not attacking business men, but I believe that such men have their limitations, and that these limitations are such as to exclude them as college presidents.

"The college president first of all is a teacher. That is his profession, and the university is a teaching institution. If he is to do his duty by the institution he must understand how teaching should be done. He must be a pedagogue. The college president must be a man of executive ability. He must have the power of selecting men for the work they are to do, and I submit that unless he is a teacher, and understands all the teaching that is to be done, he is not fit to make such selections or to build up a faculty to do the teaching.

"I congratulate Wesleyan upon having chosen as president a man who in every way fills the measure that I have applied."

After the President had spoken honorary degrees were conferred as follows:

Doctor of divinity.

Rev. Richard Watson Cooper, president of Upper Iowa University.

Rev. George William Knox, Union Theological Seminary.

Rev. Thomas Nicholson, corresponding secretary of the Board of Education of the Methodist Episcopal Church.

Doctor of humane letters.

Professor Ashley Horace Thorndike, Columbia University.

Doctor of laws.

President William Howard Taft of the United States.

Vice President James Schoolcraft Sherman.

Elihu Root, United States Senator from New York.

Elmer Ellsworth Brown, United States commissioner of education.

Bishop William Burt of the Methodist Episcopal Church.

Bishop Daniel Ayres Goodsell of the Methodist Episcopal Church.

President William Herbert Perry Faunce of Brown University.

President Ernest Fox Nichols of Dartmouth.

President Matthew Henry Buckham of the University of Vermont.

President Harry Augustus Garfield of Williams.

President Richard Cockburn MacLaurin of the Massachusetts Institute of Technology.

President George Harris of Amherst.

President Melanchton Woolsey Stryker of Hamilton.

Dean Samuel Hart of the Berkeley Divinity School.

Chancellor James Hampton Kirkland of Vanderbilt University.

A luncheon at Fisk Hall this afternoon was followed by the formal presentation of delegates to President Shanklin and President Taft at Fayerweather Gymnasium.

LOOKS QUITE SETTLED.

Second Carload of Furniture and a Kitchen Shower for the Y. M. C. A. Building.

The second carload of furniture for the new Young Men's Christian Association arrived Thursday night and today Horton & Co. are unpacking and putting it in place. The structure now looks anything but barren, a number of the rooms being quite in order, except for books, pictures and such additions. The material for the bachelors' quarters on the third floor has about all been placed in the rooms, and they look nearly ready for occupancy. Though two carloads of material have been placed in the building in the past two days, the contractors for the furnishings state that there are 50 or 60 more pieces yet to arrive, and these may come almost any day. It requires a large amount of material to furnish such a structure.

Thursday evening the directors met in the building and passed judgment upon the best distribution of the furniture in the various rooms. The Auxiliary had a kitchen shower, as a result of which the kitchen on the second floor is quite in order, the lockers are well supplied with dishes and other utensils needed for the conduct of their part of the Association life in the new structure.

JAMESTOWN.

[Regular correspondence of the News.]

The King's Daughters are arranging for a series of afternoon whists.

Mrs. Mansfield and Mrs. Drohan of Fall River are guests of Mrs. Alonzo Tefft, on Clinton avenue.

Large quantities of cedar boughs are being shipped across the island from Narragansett to Newport, to be used to protect tender shrubbery on some large estates.

Rev. J. A. Sullivan has deeded the Littlefield property on Narragansett avenue, recently acquired by him, to the St. Mark Church Corporation.

Susan C. Clarke and others have sold to Mrs. J. B. Faris a lot of land 75 by 200 feet, adjoining her property on the shore, south of the ferry. The same parties have also sold to Howard Benoist a similar lot joining his property on the west and south of that purchased by Mrs. Faris.

LOCAL BRIEFS.

—Mr. M. Adcison has gone on a brief trip to New York.

—Mr. James A. Eddy, formerly of this city, has returned to his home.

—Mrs. R. J. Gibson has returned from a visit to her mother at New Haven.

—A. O'D. Taylor has rented for Clarence Vose his unfurnished cottage at 314 Broadway to Henry W. Rankin.

—P. P. Stewart Hale has filed his papers for alderman from the Fourth ward. This makes five candidates from that ward.

—Dr. N. R. Chase has received news of the death of his brother, Samuel Chase, in Alaska. The deceased went to the Klondike 11 years ago and has remained there since.

—The new wireless mast at the Torpedo Station went into commission Thursday and today the topgallant mast of the old outfit was lowered and the whole will be taken down.

—Mr. James Stillman Mr. and Mrs. W. G. Rockefeller, Mrs. Anthony J. Drexel and Mr. and Mrs. Ogden Codman were passengers on the Lusitania, which arrived at New York from Europe Thursday.

—Block Island sent over 32 barrels of cod Thursday night on schooner Gazelle and today the New Shoreham brought over 12. That will be about all except the flounders which will come in this afternoon, perhaps 50 or 60 barrels.

—Begining Monday next, the public schools will go on the winter hour schedule, the sessions opening in the afternoon at 1:30 instead of 2 and the morning session of the Townsend school beginning at 9 instead of the usual hour. This will continue until the days have begun to lengthen and the darkness does not come on so early.

BENDERNAGEL TO BE IMPRISONED.

Williamsburg General Superintendent Indicted.

Arbuckle Brothers to Pay Many Back Sugar Duties.

NEW YORK, Nov. 12.—James F. Bendernagel, for many years general superintendent of the Williamsburg plants of the American Sugar Refining Company, was today indicted by the federal grand jury in connection with the alleged sugar-weighing frauds. An officer has been sent to take Bendernagel into custody. Bendernagel's resignation from the company was accepted yesterday.

Following fast on the announcement of the sugar company that a re-organization of the entire working force of the Williamsburg refinery would be effected as a result of the weighing frauds discovered under the regime of Henry L. Stimson as United States district attorney, came the development today that another large sugar-importing concern, the Arbuckle Brothers Company, has begun negotiations with Mr. Stimson for the purpose of paying into the United States treasury duties on sugar imported which the government authorities claim should have been paid on past weighments.

Mr. Stimson declined to discuss this new development in the sugar import fraud case, and W. N. Dykman, counsel for the firm of Arbuckle Brothers, maintained a similar reticence, but from one of Mr. Stimson's associates it was learned that these negotiations have not only been begun, but are well on their way to a conclusion.

The greatest secrecy is maintained by both the government prosecutors and the representatives of the companies, but there is a persistent report to the effect that indictments have already been found. The belief among persons familiar with the case is that these indictments have been sealed and the negotiations now pending are for the purpose of effecting a compromise, whereby, on payment of a full refund of all the duties, these indictments will be dismissed. No definite estimate of the amount involved could be gained, but it is generally believed the refund contemplated aggregates several hundred thousand dollars.

LATEST NAVAL NEWS.

Orders to Officers and Movements of Vessels Reported.

(Special despatch to the News).

WASHINGTON, Nov. 12.—The following orders to officers were announced by the Navy Department today:

Captain Albert Gleaves, ordered to the office of the assistant secretary of the Navy Department.

Lieutenant Commander L. S. Thompson, detached from the bureau of equipment and ordered to the North Carolina as navigating officer, when commissioned.

Lieutenant Commander F. S. Lincoln, detached from the Pennsylvania and ordered to duty as fleet engineer of the Third squadron, Pacific fleet, on board the Charleston.

Lieutenant M. G. Cook, detached from the South Dakota and ordered to the Pennsylvania.

Ensign R. T. S. Lowell, detached from the Rainbow and ordered to the Barry.

Midshipman D. H. Stuart, ordered to the Nebraska.

Machinist J. McPhee (retired), detached from the Olympia and ordered home.

Paymaster's Clerk M. C. Roberts, detached from the Rainbow and ordered home.

First Lieutenant R. E. Rowell, marine corps, detached from the brigade of marines in the Philippines and ordered to the California.

The following movements of naval vessels were reported today to the department:

Arrived—Hist at Key West.

Sailed—Dixie and Cuttlefish, from New York for Charleston; Saturn, from Panama for San Francisco; Marcellus, from Boston for Hampton Roads.

Lord.

TO SUCCEED HUBBARD.

Captain Gleaves Ordered as Aide to Assistant Secretary of the Navy Winthrop.

Captain Albert Gleaves, formerly inspector in charge of the Torpedo Station, has been ordered to relieve Rear Admiral John Hubbard as aide to Assistant Secretary of the Navy Beekman Winthrop. Commander Gleaves was in charge of the Torpedo Station from November 16, 1904, until April 21, 1908, when he was ordered to the command of cruiser St. Louis on the Pacific, and on that vessel has recently returned from a trip to Hawaii, the ship being ordered out of commission. During the Spanish-American war he commanded torpedo boat Cushing. He reached the grade of captain in July last.

Rear Admiral John Hubbard, whom Captain Gleaves will succeed, will relinquish the duties of aide to the assistant secretary December 10 next, to proceed to Yokohama, Japan, where he will assume command of the third division of the Pacific fleet.

STEAMER ARRIVED.

Boston, Nov. 12, Cymric, from Liverpool.

SEE 514 IN

The CLARICE $3 Shoe for Ladies.

It's a Gun Metal Polish, made flexible welt, on a neat, pleasing last. An ideal winter boot.

You will be surprised to find how soft and easy these flexible welts are. Especially in a boot with such a heavy appearance. They feel as comfortable as an old shoe. Your size is surely here. Let us try it on.

512 is the same style in Patent Colt. Many other models, Button and Blucher cut in all leathers.

B. F. DOWNING, 3d, - 191 Thames Street.

BOSTON BRANCH GROCERY.

Be Sure and Save Your Cash Register Checks for the Drawing of the Turkey Saturday Night.

Fancy Little Legs of Native Spring Lamb	15c lb
Very Fancy Legs of Native Mutton	12 1-2c lb
Loin Lamb Chops	19c lb
Island Fowl	20c lb
Island Veal	12c, 14c and 16c lb
Whitney's Famous Spiced Corned Beef, thick rib, Brisket, rump,	10c lb
Cabbage free.	
Very Fancy Rib Roast	12c, 14c, and 16c lb
Good Roasts	10c and 8c lb
Fancy Eastern Rib Roasting Pork Chops	12 1-2c lb
	15c lb
Famous Boston Celery, SPECIAL	5c a bunch
Sirloin Steaks, cut from steers	19c a lb

BOSTON BRANCH GROCERY.

Tel. 790. 160 Thames St.

IN A CLASS BY HERSELF.

North Dakota Has Greatest Steaming Radius of Any Battleship.

QUINCY, Mass., Nov. 12.—Official figures, made public today, indicate that the new battleship North Dakota, in addition to being one of the three largest fighting ships afloat—an honor which she shares with her mate ship, the Delaware, and British ship Neptune—is in a class by herself, so far as steaming radius is concerned. The figures compiled on her official endurance trial off the New England coast show that the North Dakota, sailing at an average speed of 12 nautical miles an hour, has a steaming radius of 9,000 knots without re-coaling. At a 19-knot speed the big ship will be able to steam 4,000 knots without replenishing her bunkers, while she will also be able to cover 3,000 knots without re-coaling when steaming at her maximum speed of 21½ knots an hour. This great steaming radius is made possible by the low coal consumption, the tests having demonstrated that the American-built turbine engines with which the North Dakota is equipped require less fuel than do the reciprocating type.

The official figures for the three hours of the full-power trial—the 24 hours at 19 knots and the same period at 12 knots—show a material saving of water used, in the form of steam.

THE BARGAIN STORE SPECIALS.

Porterhouse Steak	20c
Short Steaks	20c
Boston Rolls	14c-16c
Island Southdown Mutton, Legs,	14c
Island Southdown Mutton, Forequarters,	8c
Chops	15c
Legs Lamb	16c
Forequarters Lamb	10c
Loin Chops	18c
Island Fresh Hams	15c
Island Fresh Shoulders	14c
Pieces for roasting	16c
Forequarters Veal	14c
Fresh Fowls	20c
Hamburg Steak	10c
Spinach, per pk.,	20c
Celery, per stalk,	5c
Lettuce	5c
Sweet Potatoes	12 lbs for 25c
Grape Fruit	3 for 25c
Sweet Oranges, per doz.,	25c

Our prices are the lowest, considering quality, besides you get a cash coupon, which means 4 per cent on your money.

H. F. ROONEY, 251 Thames St.

The Newport Journal AND WEEKLY NEWS Is especially adapted for mailing.

COAL AND WOOD

Gardner S. Perry.

"Sign of the Clock,"

64 Broadway.

For hot water heaters there is nothing better than

Wilkesbarre Stove Size.

The ash is heavier than that of most white ash coals, and falling away from the coal allows it to burn without smothering. Try a ton.

COAL.

Franklin of Lykens Valley,
Lykens Vale Red Ash,
Susquehanna,
Lehigh & Wilkesbarre Co.'s,
Cross Creek,
Lattimer.

WOOD.

Hickory, Oak,
Maple and Pine

PINNIGER & MANCHESTER CO

341 Thames Street.

Telephone 144

D. J. SULLIVAN & CO.,

DEALERS IN

Lykens Valley Red and White Ash Coal.

HICKORY, OAK AND PINE WOOD

Cut all sizes for fireplaces.

PHONE 575.

HAYMAN & NASON,

PAINTERS and DECORATORS,

15-17 Franklin Street.

Dealers in Painters Supplies.

Phone 598.

F. WELLINGTON PUTMAN, Opt. D

Scientific Optometrist

—AND—

Manufacturing Optician,

118 SPRING ST.

Hours 9 A. M. to 3 P. M. 'Phone 135.

All kinds of optical repairing at short notice.

GET YOUR DINING ROOM RIGHT BEFORE THANKSGIVING.

DOMESTIC RUGS.

Of unquestioned merit and durability.

An excellent assortment of the best weaves of

WILTONS, BRUSSELS.
AXMINSTERS, VELVETS.
TAPESTRIES.

Our stock is the largest and most complete in Newport.

Walsh Brothers, 220---222 Thames Street.

AMUSEMENTS, LECTURES, ETC.

NEWPORT OPERA HOUSE
CAHN & CROSSCO., Mgrs.

Friday, November 12.

AUGUSTUS THOMAS'S

"ARIZONA."

America's Greatest Play.

Replete with Brilliant Comedy.

An Elaborate Scenic Production.

Prices 75c., 50c., 25c., 15c.

Orders must be called for before seven.

Saturday, Nov. 13.

The Forever Popular Melodrama

"THE CONVICT'S DAUGHTER."

See—The Thrilling Escape.
See—The Denunciation.

FUN GALORE.
BEAUTIFUL SCENERY.

Mat. and Eve. Popular Prices.

Prices—Mat. 10c., 20c, 30c.
Night 15c., 25c., 35c., 50c.

Orders must be called for before seven.

NOV. 15, 16, and 17.
Monday, Tuesday and Wednesday.

Matinee at 2:15.
Evening Performances at 7 and 8:30.

RUBE DICKINSON,
Ex-Justice of the Peace.

3 PATONS 3
Irish Comedy Act.

Two New Feature Pictures.

Mr. Arthur Lynn.
Scotch Tenor.

Thursday, Nov. 18.

FRANK LALOR

The Big Scream of "Coming Thro' The Rye"

IS WITH

THE CANDY SHOP!

Charles Dillingham's Big Musical Comedy Hit.
100 People.

Prices—$1.50, $1.00, 75c., 50c., 25c.
Orders must be called for before seven.

Star Theatre.

EXCLUSIVE PROGRAM.

—OF—

MOVING PICTURES

—AND—

ILLUSTRATED SONGS.

Admission 10c. All Seats Free.

BIJOU THEATRE.

MOVING PICTURES AND ILLUSTRATED SONG.

PERFORMANCES:
Evenings 7, 8 and 9 o'clock.
Afternoons 2:30 and 3:30.
Admission 10c.

Lecture "Come Back to Erin,"

Sunday Evening, Nov. 14, 1909.
in Realty Hall, at 7:45 o'clock
by Miss Charlotte Molyneux Holloway.
Guide thru 125 beautiful spots in Erin.
Auspices Div. No. 2, L. A. A. O. H.
Tickets 50c.

Roller Skates, All Sizes,

—AT—

GRIFFITH'S,

158 THAMES STREET

The Newport Journal AND WEEKLY NEWS. Is especially adapted for mailing.

Football Supplies.

RUGBY an ASSOCIATION FOOTBALLS.

Football Pants, Jerseys, Shoes, Shin Guards, Nose Masks Head Harness, Pads, etc., etc.

Illustrated Catalogue Free.

A. C. LANDERS & SON,

167 THAMES STREET.

Imported Camembert Cheese.

Landers & Peckham,

142 Thames Street.

Tel 914.

Silver-Trimmed Glassware

Is in great demand. See our window display of

Coasters at $1.50,
Ash Trays $2.00
Lemon Dishes $3.00,
Cream Bowls $4.50.

BLAINE,

246 Thames Street.

CEDAR CLAPBOARDS.

We have just received a car of Cedar Clapboards and you can buy them at prices that will interest you.

EXTRAS $4.40 per M. SHINGLES $3.75 per M CLEARS

We sell framing lumber, covering boards, mouldings, sash, doors, blinds, flooring, finish, storm sash, hot bed sash, and mill work of all kinds.

KINDLING WOOD.

4 barrels delivered, $1.00.

Hard knots for fireplaces, same price.

69-75 MILL STREET.

NEW DESIGNS IN

Ladies' Gold Brooches.

Signet Rings, Bracelets, Hat Pins, etc.

Ladies' Gold and Gold Filled Waltham Watches.

Compare our prices

GLAZIER'S 96 Spring St.

IMPORTED DUTCH

BULBS.

Hyacinths. Tulips, Narcissus,

25c. to 75c. a doz.

All these bulbs are first grade.

RITCHIE, Florist.

40 Broadway Phone 1869

Bellevue Laundry,

Pond Avenue and Warner Street.

We Make a Speciality of Starch Work.

All our shirts are starched and ironed by hand.

Work called for and delivered to any part of the city.

VIOLETS IN FULL BLOOM.

Children Near Chicago Selling Them at Fifteen Cents a Bunch.

CHICAGO, Nov. 12.—Violets are in full bloom in the woods north of Evanston, and school children of the suburbs are earning candy money by selling the flowers at 15 cents a bunch. C. B. Atwell, city forester, and professor of botany at Northwestern University, said he had never known a second bloom of violets appearing later than October.

NOW A CHICAGO TAXPAYER.

Champion Pugilist Buys House and to Have Garage and Gymnasium.

CHICAGO, Nov. 12.—John Arthur Johnson, champion heavyweight pugilist, became a taxpayer in Chicago yesterday, when a deed was filed for record making him sole owner of property which comprises a three-story brick dwelling on a lot 50 by 164 feet. The house and lot were purchased for $11,000. A garage will be built in the rear, where Johnson will keep his fast automobiles, and he plans to make room for at least four machines. Adjacent to the garage will be a gymnasium.

Johnson's brother will leave Monday for Galveston, Tex., the former home of the negro heavyweight, and will bring his mother to Chicago.

FAVORS MORE ATHLETICS.

President Lowell Says They Should Be a Part of All Men.

BOTON, Nov. 12.—"More athletics as well as more scholarships should be a part of all men," declared Abbott Lawrence Lowell, Harvard's new president, at the dinner given by the Harvard Club last night to last year's victorious teams and crews. President Lowell said:

"Athletics and other things go together. Athletic exercises never hindered the intellectual development of the Athenians. While, as president of Harvard University, I am desirous of bringing about more scholarships, I am equally desirous of bringing about an even stronger devotion to athletics."

Referring to the new brooms which were displayed as emblems of victory, Dr. Lowell said: "I believe that there is no more valuable thing that any man can acquire in life than the habit of victory, and I think it is appropriate that Yale should be habitually beaten, because it habitually takes defeat in such a manly way."

DIVORCE TOO EASY TO OBTAIN.

District of Columbia Justice Advocates Open Hearings of Cases.

WASHINGTON, Nov. 12.—Open hearings in divorce cases whenever that is possible is the plan which Justice Thomas H. Anderson of the supreme court of the District of Columbia would have introduced to prevent the breaking up of families. The "sealing" of the papers and the evidence in cases he regards as the greatest provocation of divorce suits. Under the present system, he contends, the yoke of matrimony may be cast off with much greater ease than it is assumed.

Justice Anderson's criticism was inspired by the announcement of the decision in the Astor divorce case in New York and the added information that the evidence had been sealed by the court. His position, he pointed out, is modified when the parties bring charges which cannot be substantiated, or which are unfit for publication. In the first case, said the jurist, an amicable settlement is not only possible but probable, and the publication of such rumors against either the husband or the wife works to their future disadvantage, and may break up a reunion which the court has effected. Justice Anderson declared that the suppression of evidence makes divorce easy for those who have money, and galling for those who are poor.

ROADS IN PERSIA.

[The Forum.]

Bad government has been of such long duration in Persia that it has left its imprint upon several phases of Persian life. One of the prime necessities to economic progress is a development of means of communication. The road-builder is the advance agent of prosperity. Hence, the opening and keeping open of the "King's highway" should be one of the first cares of a state. Yet so little attention has been given to this subject by the Persian government that there are not a dozen good wagon roads in Persia; the caravan routes are, except in a very few cases, merely trails. And it is an astonishing fact that although Persia is one of the oldest civilized states, a state of 623,000 square miles area and 9,000,000 population, she has not but six miles of railway. Though the states of the western hemisphere have a civilization less than one-tenth as old, there is not one of them with which, in this respect, Persia does not suffer by comparison. When we recall the importance of good roads to the political as well as the economic life of a nation, we begin to get some idea of the inefficiency and shortsightedness of the Persian government.

The Romans, who were the best political organizers up to their time, early discovered the importance of good roads to the efficient government of a people, and their example cannot be wisely disregarded. The framers of the new constitution for Persia would do well to copy into that instrument the provisions in the Constitution of the United States in regard to establishing post roads.

LOCAL BRIEFS.

—Miss Bokee of Beach street has gone to New York to visit her mother.

—Rear Admiral Washburn Maynard, U. S. N., (retired), was in town Thursday.

—Mrs. John Jacob Astor has returned from French Lick Springs to New York.

—Mrs. John A. Gibson and her son James have returned from a two weeks' trip to Washington.

—Mr. Philip Caswell's launch Woogin has been hauled out at Williams & Manchester's for the season.

—Quartermaster's steamer General Arnold is hauled out at the shipyard, to be cleaned and have her underbody painted.

—James C. Houston, Harold Wilson, F. W. Hendrickson, and George Hickson of New York are registered at the United States Hotel.

—The Alpy water tube boilers of the Electra are to receive an overhauling and C. H. Burnham's men are taking out sections to go to the builders.

—Though the season seems a trifle warm, the black duck appear to be on the wing. This week Captain Tom Shea had Mr. A. L. Sands up the bay, and he bagged eleven good ones. The many shooters from up the bay have not yet harried the birds so that they are as wary as crows.

—Miss Irene Shanteler entertained at her residence on Thames street Thursday evening in honor of her twelfth birthday. The evening was spent in games and musical selections. Miss Shanteler was the recipient of many pretty gifts, among them being a large birthday cake with 12 candles, which when lighted was a pretty sight.

HILL'S STORY BELIEVED.

Experts Find That Girl Died Suddenly, of Heart Failure.

Medical Witnesses, After Searching Examination, Convinced of Truth of Confession.

"Amelia St. Jean died of a sudden stoppage of the heart that might have resulted from natural causes." Spectators in the courtroom at Taunton were startled late Thursday afternoon when the state's five medical experts filed in after a conference and made the foregoing statement. The experts said they were completely satisfied with Hill's statement of the girl's sudden collapse and death.

Judge Stevens postponed final settlement of the case until next week, without announcing the exact date.

The medical men's announcement was a direct change of front from their opinion expressed at Tuesday's hearing, when they declared that they could not accept Hill's story of the girl's death. Their announcement came as a climax to what the experts themselves said was one of the most remarkable incidents in the history of expert medical testimony.

It followed a searching examination of Hill by District Attorney James M. Swift. Unknown to Hill, the medical experts had primed the district attorney with a long list of questions to be submitted to the defendant. These contained all sorts of traps and pitfalls, and had Hill departed from the truth in the slightest degree he could not have escaped detection.

The experts expressed themselves as astounded at the completeness with which Hill had established the truth of his story that Amelia St. Jean had suddenly collapsed and died. Such a death was possible, said the experts, as Amelia's heart was abnormally small.

Just what was being done when this collapse occurred the medical experts did not undertake to say, but their unqualified assertion that it might have come just as easily and as suddenly while she was walking on the street as it did in Hill's office leaves the situation the most tangled among the homicide cases that has been before public attention in many years.

The five men who agreed in the report presented to the court were Dr. George Burgess Magrath, the well known Boston medico-legal expert; Professor William C. Whitney, the noted Harvard scientist; Medical Examiner Thomas F. Gunning of Fall River, Dr. John W. Coughlin of Fall River and Medical Examiner E. P. Stimson of Tiverton.

"You will not find a more startling incident than this in the annals of medical testimony," said Dr. Thomas F. Gunning after court had adjourned. "We had strewn pitfalls and traps before every step that the witness took and he convinced us absolutely that he was telling the truth about the sudden manner in which the girl collapsed."

"Do you consider that he has helped his own case?" he was asked.

"Marvelously so," responded Dr. Gunning.

The situation as it stands now is puzzling. In the first place, Hill has pleaded guilty to manslaughter. This step was taken by him, his attorneys have told the court several times, because of the fact that he had cut up the body and they believed he would have had difficulty in convincing a jury that he was not guilty of a greater crime than manslaughter.

On the other hand, Hill's claim that the girl died suddenly while attempting an operation upon her own body has been openly scoffed at by the district attorney, and Judge Stevens from the bench has expressed his doubts of its credibility.

Hill's examination came about as the result of the failure of the autopsy on the dead girl's head to throw any new light on the cause of death. The state requested that its medical experts be given an opportunity to hear Hill's story in order that new light might be secured if possible on this point. Hill's counsel offered no objection to such a step.

The hearing yesterday afternoon was dramatic. Hill had the centre of the stage throughout the proceedings. He had hardly entered the courtroom when he was placed upon the witness stand.

His attitude on the stand created one of the chief sensations. While apparently nervous at the start, because of the attention which was centred upon him, he gradually gained full control of himself and not once during the entire proceedings did he give any evidence that he was in danger of a collapse. He paid close attention to the question submitted to him and answered generally in brief sentences. There were no traces of flippancy or bravado. During the latter part of his testimony he smiled two or three times as he told of his belief that he had escaped detection.

As the moment drew near when he would be called upon to tell of sawing up the body the courtroom became so quiet that the slightest sound could be heard. Hill alone seemed to feel no especial emotion. When finally the recital of the dismemberment began the defendant plunged into the story with as much coolness as if he had been telling of the cutting up of a piece of wood.

At the conclusion of the testimony the District Attorney called attention to this apparent lack of emotion as a proof of Hill's cold-bloodedness. Attorney Higgins at once replied that the coolness was the result of Hill's determination to go on the stand and tell his whole story. He said his client had had to school himself for the ordeal.

The five medical men occupied seats in the jury box, close to where Hill stood. They listened with the closest attention to every statement made by the defendant, and were especially alert as he described the condition of the body after the moment when Amelia suddenly gave a deep sigh and sank backward unconscious.

"I caught her as she was sinking back," he said. "She didn't make a sound except that one heavy sigh. She didn't choke and there was no gurgle.

"A chair was in the way, so I kicked it out of the way and laid her down. At first her eyes were open. I rushed into the lavatory and got a glass of water. When I came back her lips were blue, almost black.

"I dashed the water into her face, but she did not move. Her mouth was open wide enough so that I might have placed my fingers between her teeth. I spent the next three hours trying to revive her."

"And you say there was not a movement?" asked the district attorney.

"Not the slightest," was the answer.

"And you were watching pretty closely?"

"You bet I was," responded the witness seriously.

"A few minutes after she collapsed," continued Hill in answer to questions, "I got a bottle of ammonia and passed it under her nose several times.

"I worked on her until after 5 o'clock. I cut her up while she was lying on the floor."

The defendant then told of his preparation for disposing of the body. He said he had intended to hide the body all in one place, but that he thought he heard a wagon coming and drove away quickly after he had deposited parts of the arms and legs at the roadside.

The district attorney questioned him closely as to whether he had administered chloroform or some other anaesthetic to prepare Amelia for an operation. He replied positively that he had used no anaesthetic and that he had none in his office.

When District Attorney Swift had completed his examination of the defendant, Mr. Higgins asked a few questions and then Hill was allowed to leave the stand. The medical experts then retired and the court took a recess to await their report. The report when it was ready was presented by Medical Examiner Gunning, who said that all the physicians had agreed thoroughly.

When asked by the court if death from a stoppage of the heart might have resulted from the use of an anaesthetic, Dr. Gunning replied that it might have.

"You have no reason to believe that chloroform was used in this case?" asked Judge Stevens.

"No, sir," replied Dr. Gunning.

By way of review the court said: "There are certain part of this defendant's testimony which seem very improbable. I don't think that girl went back there to perform an operation on herself. I can see no purpose in her going back, in my opinion she wouldn't have gone back."

District Attorney Swift asserted that Hill's whole conduct had shown a feeling of guilt. He said he was convinced that he defendant had done something more than had been disclosed to the court.

Mr. Higgins declared, on the other hand, that he had advised Hill that he had everything to gain and nothing to lose by telling some other story than

[Continued on Seventh Page.]

BOSTON STORE.

Wash Goods Department.

Week-End Specials!

Outing Flannel, 36 in. wide, in stripes, a yard. 10c

Bleached Outing Flannel, soft and warm, worth 15c a yard, special 10c

Percales, a yard wide, in light colors, pretty designs, only, a yard, 8c

Dress Ginghams, in checks and stripes, at 8c

Kimona Flannels, a large variety in dainty colors and attractive patterns, special 10c

Eiderdown, for bath robes, in two-toned effects, choice assortment of patterns, at 35c

King-McLeod Co.

MILLINERY.

Mr. & Mrs. N. T. Hodson,

Boston Store 2d Floor.

We have secured a manufacturer's sample lot of wings and feathers, worth from $1.00 to $2.00, and these we offer, while they last, at .50c

CHILDREN'S HATS.— $2.00 Value at 98c ehch

JOHN M. CALLAHAN, Special Agent.

My-But It Looks Good baked in a Glenwood

"Makes Cooking Easy"

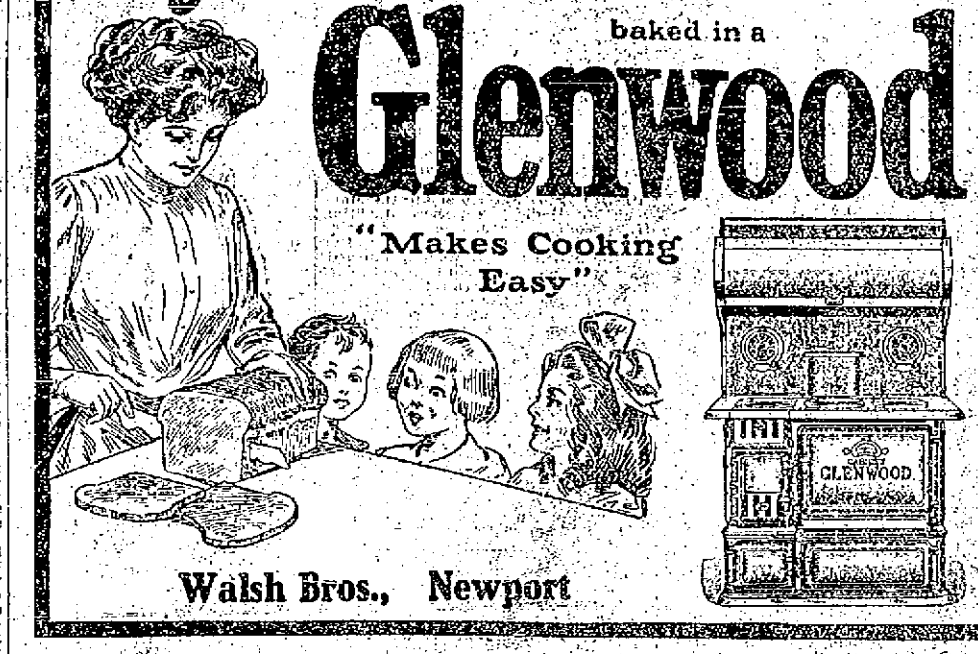

Walsh Bros., Newport

INSTRUCTION.

ANNOUNCEMENT!

MRS. JAMES J. ROONEY announces she is prepared to take a limited number of pupils in voice culture, either separately or in class. Address 86 Rhode Island Avenue, Newport, R. I.

CLASSES IN DANCING,

Oakland Hall, Portsmouth,

Tuesdays, commencing Nov. 16, 1909

Juvenile class 6:30 P. M.

Adult class 8 P. M.

MR. & MRS. JOHN DUGAN.

MISS H. OPITZ

Of Dresden.

INSTRUCTRESS IN PIANO AND GERMAN.

16 Whitfield Court. Tel. 1777.

Mrs. T. W. Freeborne,

225 SPRING STREET.

TEACHER OF PIANO.

'Phone 1537.

CITY OF NEWPORT.

Notice of Applications for

Liquor Licenses.

BOARD OF LICENSE COMMISSIONERS.

The following named persons, firms and clubs have made applications for Liquor Licenses under the Provisions of the General laws of the State of Rhode Island to sell pure, spirituous, intoxicating and malt liquors within the limits of this city, namely:

First Class (Wholesale.)

Acker, Merrall & Condit Co., 299-301 Thames St.
Alexander, John E. Co., 18-20 Kinsley's Wharf.
Baxter, Winslow, 608 Thames St.
Dennison Co., 23 Kinsley's Wharf.
Drury, James H. & Co., 243 Thames St.
Horgan, Patrick H., 294 Thames St.
Garrettson, F. P. & Co., 18 Washington Sq.
Sullivan, M. F., 95 Thames St.
Voigt, Ernst, 528-530 Thames St.

Second Class (Retail.)

Allan, James T., 12 Collins St.
Bishop, Richard, 102 Levin St.
Brown, George, 110 Long Wharf.
Bryer, Peleg, 25 Broadway.
Buckley, Daniel J., 611 Thames St.
Burke, David P., 1 West Broadway.
Cappucilli, Peter, 470 Thames St.
Conlon, Patrick R., 10 Long Wharf.
Conheeney, James A., 640 Thames St.
Connolly, Michael, 8 Kinsley's Wharf.
Crowley, Dennis, 669 Thames St.
Curran, John D., 2 West Broadway.
Doherty, Andrew J., 613 Spring St.
Dunn, James H., 19 Long Wharf.
Dwyer & Purcell, 11 Touro St.
Egan, James, 43 West Broadway.
Egan, John J., 295 Thames St.
Fisher & Horgan, 114 Thames St.
Finn, John H., 197 Spring St.
Finn, William H., 499 Thames St.
Gunther, Charles E., 2 Bath Road.
Hansen, William, 26 Prospect Hill St.
Horgan, Maurice, 66 West Broadway.
Kearney, Michael H., 277 Thames St.
Kiernan & Sheehan, 37 Bath Road.
Lowney, John, 444 Thames St.
Manning, Michael, 658 Thames St.
McDermott, Charles, 10 Prospect Hill St.
McGowan, Daniel J., 14 Washington Sq.
Mitchell, Nicholas, 100 Long Wharf.
Murphy, Charles, 85 West Broadway.
Murphy, Michael, 428 Thames St.
Nolan, Patrick & Son, 166 William St.
O'Connell, Patrick, 42 Burnside Ave.
O'Neill, Michael, 16 Long Wharf.
Perry, Ernest, 426 Thames St.
Petersen, Wolf, 22 State St.
Reed, Samuel, 176 Thames St.
Riley, James H., 140 Long Wharf.
Schmidt, Adam, 338 Thames St.
Scott, Thaddeus R., Collins and West Broadway.
Sharkey, Richard, 266 Thames St.
Shea, John L., 664 Thames St.
Sheehan, Patrick, 50 West Broadway.
Sullivan, Charles H., 121 Thames St.
Sullivan, George H., 9 Levin St.
Sullivan, Jeremiah T., 467 Thames St.
Sweeney, Robert J., 7 DeWolfs St.
Quigley, William, 10 Market Square.
Ritt, Charles, 32 Market Sq.
Trager, Charles, 8 Middleton Ave.
Walsh, Daniel J., 8 West Marlboro St.
Weaver, Alva F., 293 Thames St.

CLUBS.

Lawrence Club, 4 Touro Court.
Minatonomi Club, 36 Washington Sq.
Newport Casino Club, 194 Bellevue Ave.
Newport Reading Room, 39 Bellevue Avenue.

The Board of License Commissioners will be in session at their office, City Hall, Thursday evenings, November 18th and 23rd, at 7:30 o'clock, when opportunity will be given remonstrants to be heard before acting upon said licenses.

P. J. MURPHY, Chairman.
JOHN MAHAN.
A. B. COMMERFORD, Secy.

PICTURES RE-FRAMED,

Old Frames Re-Gilded.

FINE IMPORTED PRINTS.

WISEMAN,

112 Bellevue Avenue.

HEARING APPLIANCES.

HOTELS AND RESTAURANTS.

THE NEW WILBOUR,

131 Church St.

Two doors from Bellevue Ave.
SUITES OR SINGLE ROOMS.
With or without meals.

McGOWAN'S RESTAURANT

(Washington Square).
Business Men's Lunch.
Open after Theatre.
Shell Fish and Planked Steaks a specialty.
Salads and oysters put up to take home.
Catering in all its branches.
WM. D. TAYLOR, Proprietor.

THE DeBeville Restaurant,

29 Touro Street.

WE SERVE ONLY THE BEST FOOD.

Special rates for table board.

Our Quick Lunch room now open. Shell-fish a specialty.

'Phone 1738.

PERRY HOUSE.

UNDER NEW MANAGEMENT.

AMERICAN OR EUROPEAN PLAN.

Dwyer & Purcell, Proprietors.

Tel. 615.

UNITED STATES HOTEL

WULF PETERSEN, PROP.

Steam Heat. American Plan.

Special Rates for the Summer.

Comfortable Rooms—With or Without Meals.

265 THAMES STREET.

HOTEL BELVEDERE,

BRISTOL, R. I.

A. W. HATHAWAY, Manager.

Broiled Live Lobsters.

Broiled and Planked Steaks and Rhode Island Chickens.

Ball Room.

Private Dining Rooms.
Verandas Lunch Tables.

An ideal place for Dances, Banquets and Bridge Parties.

Garage storage free to guests.

Special Sunday Dinner 1 to 8 $1.00

"Here's a Beauty"

That is what some of the best-dressed women in town have pronounced the Women's Regal Shoe style shown here—and we have many other Regal models just as dainty and smart as this one.

REGAL SHOES FOR WOMEN

are acknowledged to be the only ready-to-wear shoes that reproduce the latest New York custom styles *while they are new.* These Regal models are bound to win your admiration. Let us show them to you.

$3.50 $4.00 and $5.00

RICHARD BULLOCK,

240 Thames St. Phone 818.

Hudson River Blue Crushed Stone

For paths and driveways.

J. K. SULLIVAN.

TRAVELERS' DIRECTORY.

Jamestown & Newport Ferry Co.

From Foot of Market Square.

On and after October 6, Steamer Conanicut Will run the following schedule:

Leave Jamestown—6:05, 7:00, 8:15, 9:15, 10:20, 11:20 A. M.; 1:15, 2:20, 3:20, 4:20, 5:20 P. M.

Leave Newport—6:35, 7:20, 8:50, 9:40, 10:50 A. M.; 12:00 M., 1:50, 2:45, 3:45, 4:45, 5:45 P. M.

SUNDAYS

Leave Jamestown—7:00, 8:15, 9:15, 11:20 A. M.; 3:20, 5:20 P. M.

Leave Newport—7:20, 8:50, 9:40 A. M.; 12:00 M., 3:45, 5:45 P. M.

Subject to change without notice.

I. H. CLARKE, Gen. Mang.

Telephone 3-2 Jamestown. 569 Newport.

THE FERRY

Between Newport, Jamestown and Saunderstown

From Lopez Wharf, First Wharf North of Government Landing.

Connecting at Saunderstown with trolley for Narragansett Pier and Wakefield (South) Wickford Jcdence (North) Week Days and Sundays.

Subject to Change Without Notice.

Leave Newport for East Jamestown 6:40, 8:30, 9:50c A. M., 12:00, 1:00c, 2:00, 3:00, 4:00c, 5:00, 7:00c, 11:00b P. M.

Leave East Jamestown for Newport 6:45c, 7:30, 9:00, 11:30 A. M., 12:30c, 1:20, 2:40, 3:20c, 4:40, 6:30c P. M.

Leave West Jamestown for Saunderstown 7:15, 9:15, 10:10c, 11:00 A. M., 1:25c, 2:10, 3:35, 4:35c, 5:35, 7:35c, 11:30b P. M.

Leave Saunderstown for West Jamestown 5:00c, 8:15, 9:40, 10:40, 12:00c A. M., 2:05, 3:00c, 4:00, 5:15, 6:10c P. M.

b. Saturdays only.

c. Through trips leaving on arrival of mail.

Narragansett Transportation Company, STILLMAN SAUNDERS, President.

PROVIDENCE, FALL RIVER AND NEWPORT STEAMBOAT CO.

Steamer leaves for

PROVIDENCE

Week days at 8:30 A. M. Return leave Providence 4 P. M.

Stop at Prudence Mondays, Wednesdays, and Saturdays. Conanicut, Monday only.

H. E. WINDSOR, Supt.

BLOCK ISLAND & PROVIDENCE

POPULAR STEAMER

NEW SHOREHAM.

Leave Long Wharf, Newport, Tuesdays, Thursdays and Saturdays 1:15 P. M., due Block Island 3:30 P. M. Returning leave Block Island Mondays, Wednesdays and Fridays 8:00 A. M., due Newport 10:00 A. M., Providence 12:30 P. M.

C. C. GARDNER, Agent, Newport.
The New England Navigation Company

SKIN ERUPTION CURED

Was So Sore, Irritating and Painful that Little Sufferer Could Not Sleep—Scratched Constantly.

CUTICURA'S EFFICACY PROVEN

"When about two and a half years old my daughter broke out on her hips and the upper parts of her legs with a very irritating and painful eruption. It began in October; the first I noticed was a little red surface, and a constant desire on her part to scratch her limbs. She could not sleep and the eruptions got sore, and yellow water came out of them. I had two doctors treat her, but she grew worse under their treatment. Then I bought the Cuticura Remedies and only used them two weeks when she was entirely well. This was in February. She has never had another rough place on her skin, and she is now fourteen years old. Mrs. R. R. Whitaker, Winchester, Tenn., Sept. 22, 1908."

Potter Drug & Chem. Corp., Sole Props., Boston.

VIENNA BREAD.

100 PER CENT PURE.

LIBBY'S

9 BROADWAY.

The Newport Journal

AND WEEKLY NEWS,

is especially adapted for mailing.

TRAVELERS' DIRECTORY.

You Would Enjoy a Week's End Trip in the Berkshire Hills.

Country life in the Berkshires brings vim and vigor into a man. You are 1,000 feet or more above the sea. You breathe a dry, bracing atmosphere that makes the blood dance like wine in your veins.

Plenty of good places to stay. The accommodations that are offered by the Berkshire Hills farmhouses and boarding cottages are ever so much better than the average, and are charged surprisingly little for such excellent fare. If you want more luxurious accommodations there are magnificent hotels at Pittsfield, Lenox, Great Barrington, Lee, Stockbridge and Sheffield that offer you every convenience that can possibly minister to your pleasure and comfort.

Send for illustrated book, "In the Berkshire Hills." It's free. Write A. B. Smith, G. P. A., Room 195, New Haven, Conn.

NEW YORK, NEW HAVEN & HARTFORD RAILROAD.

FALL RIVER LINE

FOR NEW YORK, THE SOUTH and WEST.

Palatial Steamers Providence and Plymouth in commission. Orchestra and Wireless Telegraphy on each.

FROM NEWPORT—Leave Week-days and Sundays at 9:15 P. M.; due New York 7:00 A. M.

FROM NEW YORK—Leave Pier 19 North River, foot of Warren street, week days and Sundays at 4:00 P. M. Due at Newport 2:30 A. M. Leave Newport 3:45 A.M. Due Fall River 5:30 A.M.

For tickets and staterooms apply in New York and Boston Despatch Express Office, 272 Thames street. J. R. GREENE, Ticket Agent.

The New England Navigation Co.

C. C. GARDNER, Agt., Newport, R. I.
F. C. COLEY, A. G. P. A., New York.

SHORT LINE —TO— PROVIDENCE VIA Newport & Providence Railway

Cars leave Washington Square, Newport, for Bristol Ferry, Bristol and Providence—7:00 A. M., to Bristol Ferry only—7:50, 8:50, 9:50, 10:50, 11:50 A. M., 12:50, 1:50, 2:50, 3:50, 4:50, 5:50 P. M., 6:50, 7:50 P. M. to Union street, 8:50 P. M. to Bristol Ferry, 10:30, 11:15 to Union street.

Cars leave Union Station, Providence, for Newport via Bristol Branch, N. Y., N. H. & H. R. R., 7:15, 8:15, 9:15, 10:15, 11:15 A. M., 12:15, 1:15, 2:15, 3:15, 4:15, 5:15.

9:40 from Bristol Ferry to Newport. Theatre Trip leave Union Street 11:45, One Mile Corner, 11:55; arrive at Theatre 8:05 P. M.

SUNDAY TIME TABLE.

Leave Washington Square, Newport, for Bristol Ferry, Bristol and Providence, 8:50, 10:50, 11:50 A. M., 12:50, 1:50, 2:50, 3:50, 4:50, 5:50, 6:50, 7:50 P. M., 8:50 P. M. to Bristol Ferry, 10:30, 11:15 to Union street.

Leave Union Station, Providence, for Newport—9:15, 10:15, 11:15 A. M., 12:15, 1:15, 2:15, 3:15, 4:15, 5:15, 6:15, 7:15 P. M. 9:40 from Bristol Ferry to Newport.

Training Station cars leave Washington Square—7:00 A. M., then hourly until 10:30 P. M.

G. M. TOWLE, Supt.

OLD COLONY ST. RAILWAY CO.

Newport & Fall River Time Table.

Leave City Hall, Newport, for Fall River via Middletown, Portsmouth and Tiverton, 6:10 A. M., then ten and fifty minutes past the even hour and ten past the odd hour until 10:10 P. M., then 11:15 P. M.

Sundays, 6:00 A. M. Then same as week days.

Return, Leave City Hall, Fall River for Newport via Tiverton, Portsmouth and Middletown, 6:10 A. M., then ten and fifty minutes past the odd hour and half past the even hour until 10:30 P. M., then 11:15 P. M.

Sundays, 6:30 A. M. Then same as week days.

Leave City Hall, Fall River, (for Stone Bridge only) 4:00 P. M. and 6:10 P. M.

Return, Leave Stone Bridge for Fall River 5:25 P. M. and 6:45 P. M. Do not run Sundays.

NEWPORT CITY CARS.

Leave One Mile Corner for Morton Park, 6:00 A. M., and every fifteen minutes until and including 11:00 P. M. Sundays 6:30 A. M., then same as week days.

Return, Leave Morton Park 6:25 A. M., then every fifteen minutes until 11:22 P. M. Sundays, 6:52 A. M. then same as week days.

Leave Franklin Street for Park 6:45 A. M., then every fifteen minutes until 6:00 P. M. Sundays, 7:30 A. M., then same as week days.

Return, Leave Beach 7:00 A. M., then every fifteen minutes until 11:00 P. M. Sundays, 7:45 A. M., then same as week days.

Leave Franklin Street Waiting Room for Beach 6:15 A. M., then every fifteen minutes until 10:45 P. M. Sundays same as week days.

Leave Franklin Street for Mile Corner 6:30 A. M., then every fifteen minutes until 11:30 P. M. Sundays, 7:15 A. M., then same as week days.

Leave Franklin Street for Morton Park 6:15 A. M., then every fifteen minutes until 11:15 P. M. Sundays, 6:45 A. M., then same as week days.

G. F. SEIBEL, Supt.

C. L. BISBEE, Div. Supt.

The Muenchinger-King and Hill-Top Cottages

NEWPORT, R. I.

NEW CLIFFS HOTEL and ROBINSON COTTAGES

Catherine Street, Newport, R. I.

EUROPEAN and AMERICAN PLAN

Under the sole management of J. J. Jordan late of Delmonico's N. Y., since destroyed New Cliffs Hotel, Newport.

Newport Transfer Express Co.

Baggage and Freight.

Main Office - 272 Thames St.

(Fall River Line Ticket Office.)

The only Express Company checking baggage from residences to destination.

Consignments of freight solicited.

Information in regard to baggage or freight cheerfully given.

Tel. 571. Call Us Up.
730. FRANK J. HUGHES,
1051. General Manager.

Branch offices: Stable Marsh Street, Fall River Line Wharf.

WATER

Persons desirous of having water introduced into residences or places of business should make application at the office of the Newport Water Works, 5 West Marlborough street, during hours from 8 A. M. to 5 P. M.

RAISES HER HAND IN MUTE PROTEST.

Riolle's Severity Too Much for Mme. Steinheil.

Prosecutor Reconstructs Scenes on Night of Tragedy.

PARIS, Nov. 12.—Many well-dressed, stylish-appearing women managed to win entrance to the gloomy, stifling courtroom today to hear the concluding argument in the murder trial of Mme Marguerite Steinheil, widow of the ill-fated painter.

The accused woman, with features of deathly pallor, walked unaided into the courtroom, but her step was mechanical and her arms hung limply at her sides. When she had taken her place in the dock she seemed hardly to have the strength to look about her. She sat with lowered eyes, like one in a dream, as the red-robed judge, advocate resumed his merciless argument.

Beginning with the words, "We will live again the tragic night," Trouard Riolle, who had opened his summing up for the prosecution yesterday in cold, dispassionate words, undertook to reconstruct the scenes in the Steinheil mansion on the night of the tragedy and those on the morning following, when the crime was discovered. He marshalled the testimony of witness after witness to establish his contention that the burglar story was a fabrication, the pretended binding of Mme. Steinheil a farce, that the money claimed to have been stolen never existed, and that the jewels which the widow asserted had been taken from the house were afterward found in her possession.

First the woman, aided by some unknown accomplice, murdered her husband so as to obtain her freedom and the wealthy and infatuated Maurice Bordereel, but that the killing of her stepmother was unpremeditated and merely incident to the tragedy, is the theory of the state as outlined by the judge advocate in opening the argument of the prosecution yesterday afternoon. Driven to desperation by her financial and domestic situation, the judge advocate contended, Mme. Steinheil saw in Bordereel a saviour with whom, once rid of her husband, she could live in luxury. Seeking to simulate in a graphic manner that her husband was assassinated by burglars, who had bound and gagged her and her step-mother, he argued, the defendant brought Mme. Japy to her home, but in the feverish haste the binding of the mother was overdone, and the murderers found her dead when the slaying of Steinheil had been accomplished.

M. Riolle opened his argument for the state by warning the jury not to be swayed by the alleged public opinion outside the court, which for 18 months had been absorbed in the case, or confounded by the convincing statements submitted to them. He asked that their first duty was to weigh the indications given by Judge de Valles, who had sifted impartially the enormous mass of evidence, consisting 3,500 documents, and examined in the presence of the jurors 80 witnesses, 10 of whom were experts.

M. Riolle spoke temperately, though he dealt severely with the accused, saying as the foundation of his case against her the exhibition she has made at the trial by her reticence, contradictions and lies. While admitting the physical charms and mental attainments of the prisoner, the judge advocate insisted that her whole life had been perverted and corrupted, the miserable career of duplicity beginning while she was still a girl with a love affair with a grocer.

He painted a pathetic picture of the Steinheil home, claiming that the husband had held his silence amid the ruing for the sake of their daughter. He declared that Mme. Steinheil's love affair with Maurice Bordereel, the merchant, was discovered by the husband, and that this discovery precipitated the murder. He described Marietta Wolf, the cook, who testified for the defense in terms which were fragrant, concluding: "With such a servant a woman might undertake any deed."

M. Trouard Riolle today dwelt particularly on the telltale ink stains which the two physicians who examined the injuries of Mme. Steinheil claimed to have found on her right knee, during the binding of Mme. Japy on the island in her room had been overturned, and subsequently ink stains were discovered on the quilts of her bed. The prosecutor claimed that during the scuffle in the step-mother's room the ink was spilled, spattering both on the bed and on the accused.

He insisted that the evidence proved that the apparent illness of the accused after the commission of the crime had been simulated, and that subsequent developments had confirmed the suspicion that she had acted with hypocrisy throughout. It was when the police had definitely rejected her story of the Gaberdine-clad burglars, and she saw her lover, Bordereel, slipping from her net, because the mystery was unsolved, the prosecutor said, that Mme. Steinheil, in desperation, tried to accuse innocent persons. He added: She wished to avoid the probability of a non-suit in her favor, because such an outcome of the case would not satisfy Bordereel, and so unhesitatingly she placed the accusing pearl in the pocket of her servant Couillard."

As the advocate general proceeded he became increasingly severe in his denunciation of the white-faced prisoner before him, and frequently murmurs of dissent came from the rear of the court room. As she heard herself described as a cold, calculating siren, with a soft exterior, Mme. Steinheil bit her lips and raised her clenched hand in mute protest.

ALL WELL ON THE PLATEAU.

Rumor of Roosevelt's Illness Did Not Originate at Nakuru.

NAKURU, Naivasha Province, British East Africa Nov. 12.—A courier who arrived here today from Guas Ingishu plateau reported that all members of the American hunting expedition now on the plateau are well.

A careful scrutiny of cable dispatches sent out from here during the past several days proves that the rumor that Colonel Roosevelt had met with an accident did not originate here.

STEAMERS REPORTED.

NANTUCKET Mass., Nov. 12.—Kaiser Augusta Victoria, Hamburg, Southampton and Cherbourg for New York, was 462 miles east of Sandy Hook at 1:40 a. m.; will dock about 3 p. m. Saturday.

SABLE ISLAND, Nova Scotia, Nov. 11.—St. Louis, Southampton for New York, was 656 miles east of Sandy Hook at 10:45 a. m.; will dock about 1 p. m. Sunday.

WITHDRAWS 8,000 ACRES OF LAND

Ballinger Issues Order for Conservation of Water-Power Rights.

WASHINGTON, Nov. 12.—Taking time by the forelock, Secretary Ballinger today issued an order for the conservation of the water-power rights on public lands. Without waiting for decisive legislation to learn what will eventually be done with many lands valuable for water-power, the Secretary withdrew from disposition over 8,000 acres of such land located in the states of Montana, Idaho, Colorado, Washington, Wyoming and New Mexico. This land, now being in the public domain, will probably be affected by legislation to be enacted during the next Congress.

WILL PENSION EMPLOYES.

New York Central Line Announces Plan Providing for 70-Year Age Limit.

Announcement is made by President Brown of the New York Central lines that at a meeting of the board of directors of the New York Central, Lake Shore & Michigan Southern and Michigan Central companies plans for a pension system for employes of these lines were adopted. The extension of these plans to other lines of the New York Central system is under consideration.

Under the plans adopted employes on reaching the age of 70 years are to be retired; and if they have been continuously in the service for at least ten years immediately preceding their retirement they will be entitled to a pension. An employe who has been at least 25 years in continuous service and has become unfit for duty may be retired with a pension, although he has not reached the age of 70 years.

Officials of the company declare that the pension system to be put into effect will eventually benefit 10,000 of the line's employes and will make necessary the distribution by the New York Central of $500,000 annually. The scale of pensions is one per cent for each year of continuous service, based upon the average rate of pay received during the 10 yearst preceding retirement.

The system is being considered by a special board consisting of eight of the officials of the New York Central lines, headed by J. Carstenson, A. H. Smith, C. H. Schaff and A. H. Harris, vice presidents. The system adopted is to be extended without delay to the Cleveland, Cincinnati, Chicago & St. Louis Railway, the Boston & Albany Railroad and the other subsidiary lines forming part of the New York Central system.

January 1, 1910, when the plan becomes operative, the first batch of retirements will be made and 1,675 employes will be placed on the pension list.

WILL REVOLUTIONIZE TRAVEL.

The Gyroscope, New Monorail Railway, Makes Good Showing in Test In England.

The new monorail railway, which works on the principle of the gyroscope and which was first shown in model form some 18 months ago before the Royal Society by its inventor, Louis Brennan, C. B., received its first public demonstration on a full scale on the war office grounds near Chatham, England.

The guests witnessed a spectacle as marvelous and as revolutionary from the standpoint of transportation as that which aeroplanes have furnished during the last two years. They saw a car 40 feet long, 10 feet wide and 13 feet high, weighing 22 tons, mounted on a single rail, running freely about curves of all sorts and angles, carrying 40 passengers with safety as complete and vibration far less than the ordinary passenger car.

The vehicle runs in a circle an eighth of a mile in circumference at a speed of 25 miles a hour, with 80 horse-power, without the slightest tendency to leave the rail. Two gyroscopes weighing three-quarters of a ton each, automatically supply perfect stability. The rail closely resembles the ordinary one except that the top is somewhat curved, and the rims of the wheels correspond to this curve.

Mr. Brennan explained that he finds the efficiency of the new principle in a full-sized car far greater proportionately than in the model. He is convinced that the monorail will soon revolutionize railroad transportation. With vehicles double and triple the size of the present one a speed of 150 miles an hour can be attained with greater safety than 60 miles an hour under the present transportation conditions.

After the Children Start Back to School

Look out for the old trouble with vermin in their heads. Children can't avoid it. They are compelled to daily come in contact with those infected, and vermin spread with alarming rapidity. Anyone is liable at any time when traveling or in any strange place to become infected, and the only safe way to be is to have on hand, ready for any emergency, a bottle of

KALKMAN'S VERMICIDE HAIR LOTION.

It is the cleanest, most convenient, practical and effective remedy for destroying head lice and vermin about the body. It is a clean, clear liquid—nothing greasy or oily about it—and has none of the objectionable features of the ointments usually used. Besides it is safe to use on any part of the body.

[Price 25c per bottle.
For sale only at

Kalkman's Pharmacy,
475 Thames Street.
Telephone 9800.

HILL'S STORY BELIEVED.

[Continued from Sixth Page.]

the one he had told the court. "But he said to me," said Mr. Higgins, "'I am telling you the truth, and I can tell nothing else. If I should go on the witness stand and tell anything else it would be a lie.' He would not lose anything by admitting what Dr. Stimson believed he found, but despite all that he persists in saying that he has told the truth.

"In order to guard against any misunderstandings I asked Assistant Marshal Medley to go to the Taunton jail with me this forenoon and I allowed Hill to tell the whole story to the Marshal. Mr. Medley went there, doubting Hill's story very much as he has originally heard it from him. But, after talking with Hill, Mr. Medley returned, having at least a feeling in his heart that perhaps Hill is right.

"As to the question of sentence, Your Honor, I would like to say that this defendant is 41 years of age. He was born in Lowell, Mass. As to his reputation the District Attorny will agree that it has been very good. I believe the district attorney even has had a casual acquaintance with the man himself. He is an easy-going man. There had been no previous hint of crime on his part. He has a wife and 20-year-old daughter. He does not care for himself. He knows that he must pay the penalty of his foolish act. We plead alone for his wife. She is the one who will suffer for this."

Mr. Higgins then called attention to what Hill had done, and said that if he had called in the police when he found out that the girl was dead he would not now be in the dock, and that if he had it to do over again he would act differently.

"The district attorney," Mr. Higgins said, "has called attention to Hill's attitude on the stand, but when Assistant Marshal Medley saw Hill in the jail this noon Hill cried and sobbed."

Thursday morning Assistant City Marshal Medley of Fall River made a visit to Hill's cell in the Taunton Jail, accompanied by Attorney Higgins, counsel for the defendant. At Mr. Higgin's request the prisoner repeated his story in full to the Fall River official. In the conference between Marshal Medley and the accused, Hill broke down completely at one point when his wife's name was mentioned. It is seldom that she is mentioned in his presence that he does not seem to be deeply moved. He says that he feels his position more keenly on her account than because of anything he may have to suffer.

WIRELESS FOR AIRSHIPS.

The Signal Corps of the army has made a set of wireless instruments weighing less than 75 pounds for use in the coming experiments to demonstrate the practicability of communication between land stations. The sparks of the new instruments are enclosed in mica to prevent the ignition of the gas in the balloon. The instruments will be capable of sending over a distance of about 30 miles.

Militar yexperts believe that there is little chance of communicating between an aeroplane and a land wireless station, because the receiving instrument on the aeroplane will be interfered with by the noise of the engine. With the dirigible balloon, however, they probably will be able to send and to receive wireless messages from the car of the balloon.

WOOLEN REMNANTS
OF EVERY DESCRIPTION
For Men, Women & Children's Wear
In lengths from ½ yd. to 15 yds. at same price as if bought at mill.
At our city Salesroom, 75 Exchange Pl. Directly opp. Pass. Depot
Providence, R. I.
BALSTONE MILLS CO.

YELLOW PINE AND MAPLE FLOORING.
A. & H. G. Hammett
Lumber, Hardware, Sewer Cement, Brick, Etc.
319-321 Thames St.

THERE are foods for all purposes—but
Uneeda Biscuit for Energy
For the brain-energy business men need; the muscle-energy workmen need; the nerve-energy housewives need; the all-round energy school children need.
A soda cracker in appearance—more than a soda cracker in goodness, freshness, crispness. Moisture proof packages.
5¢
NATIONAL BISCUIT COMPANY

For Breakfast TOWN & COUNTRY COFFEE
makes a good foundation for the day's activities.
Rich in strength and aroma.
Kept so by being packed in air-tight canisters immediately after roasting.
At Most Grocers
In One Pound Canisters (Full weight) 35c
A small can sent free on application.
The Coupons found in Town and Country Coffee can be used in connection with those found in our other brands of coffee and tea.

THE NEWPORT DRY GOODS CO.,
166-168 Thames Street.

FUR SETS.
Sable Fox Sets from $50 to $65
Jap. Mink Sets from $50 to $75
French Lynx Sets from $15 to $20
Sable Opossum Sets from $20 to $25
Raccoon Sets $20
French Seal Sets $25
Caracul Sets $9.50
In addition to these sets we also carry a fine assortment of separate Muffs and Scarfs, ranging from $1.98 to $6.98
Misses' Brown Coney Sets $3.98

FOOTWEAR.
Ladies' Felt Slippers, fur tops, all colors, 98c
Misses' Felt Slippers 89c
Children's Felt Slippers 69c, 79c
Ladies' 10-Button Gaiters 25c, 39c
Ladies' 15-Button Leggings 59c
Children's 12-Button Leggings 49c
Little Gents' Leather Leggings $1
Ladies' House Slippers 50c
Ladies' Common Sense Slippers $1
Ladies' Shoes, button or lace, in patent, colt, vici and gun metal $1.50, $2, $2.50, $3
Misses' Shoes, button or lace, $2 to $1.50

ADVANCE SALE OF DOLLS.
A chance for churches, Sunday Schools and charitable institutions to save money on the purchase of Dolls to be given away by them at Christmas time. The prices quoted below are very much better than we will be able to do later. By having you make your purchases for institutions now we will save a great deal of time later, when minutes will mean money to us. So this advantage to you is also a help to us.

25c Dolls for 20c
Full Dressed Dolls, with bisque heads, good wigs, eyes that open and shut, shoes and stockings.
39c Dolls for 32c
Full Dressed Dolls, 15-inches tall, good wigs, eyes that open and shut, shoes and stockings.
49c Dolls for 40c
Full Dressed Dolls, 17-inches tall, very nicely dressed in assorted styles.
69c Dolls for 50c
79c Dolls for 62c
$1.00 Dolls for 89c
Full Jointed Dolls, 18-inches tall, fine long wigs, eyes that open and shut, and shoes and stockings.

Fine Kid Dolls.
17-inch Kid body, with jointed legs, bisque heads, fine wigs, eyes that open and shut, shoes and stockings.
30c Dolls for 25c
69c Dolls for 50c
79c Dolls for 62c

Fine Kid Dolls.
Jointed arms and legs, nice wigs, shoes and stockings, eyes that open and shut, prettiest ever. There are many kinds and many styles of dresses.
98c Dolls 75c
$1.49 Dolls $1.39
$1.79 Dolls $1.69
$1.98 Dolls $1.75

THANKSGIVING LINENS.
Damask Table Cloths,
2 yards long, $1.00
2½ yards long, $1.19
3 yards long, $1.39
Hemstitched Table Cloths.
8-4 size, $1.19
10-4 size, $1.39
12-4 size, $1.50
Table Napkins from 50c up
Fringed Doylies, fine quality $1.25 doz.
Table Damask, 39c yd
Table Damask, 66 in. wide, small neat designs, 50c yd
Heavy Bleached Damask, 70 inches wide, 59c yd

MEN'S UNDERWEAR.
Medium-Weight Underwear, in white and natural, 50c, $1.00
Heavy Fleeced Underwear, 45c
Double-breasted Shirts, fleeced, 50c
Woolen Underwear in natural and camel's hair, 75c
Same in Double-Breasted Shirts, 1.00
Men's White Wool Underwear, $1.00
Men's Natural Wool Underwear, $1.50
We also carry Wright's Heavy Woolen Hose, 12 1-2c, 25c
Cashmere Hose, 25c, 39c
Wool, Fleece-Lined Underwear.

REAL ESTATE AND INSURANCE.

A. Russell Manchester, assignee, has appointed the undersigned selling agent of the "Hazard Cottage" 83 Rhode Island Avenue, through whom all offers should be made.

Simeon Hazard.
Tel. 1180. 32 FRANKLIN ST.

INSURANCE.
Life, Accident, Fire.
Edward L. Spencer,
REALTY BUILDING.

FOR SALE
Cottage Off Broadway,
With all modern improvements; hardwood floors, concrete cellar; also Stable in rear, at a very reasonable figure. Full information will be given upon request.
CLARENCE A. HAMMETT CO.,
823 THAMES STREET.

FOR RENT.
Half House new, in central part of city; all latest improvements.
Lower Tenement of 6 rooms, central part of city.
Small Tenement of 5 rooms.

FOR SALE.
Properties in all parts of Newport.
WILLIAM LOFTUS,
234 Spring Street.

FOR SALE
To close the estate of the late Samuel Sachs we offer for sale the Ocean House property. This estate will be sold at a reasonable price and on very easy terms. For further information and plat apply to
J. B. Parsonage & Son,
REAL ESTATE AND INSURANCE,
10 Franklin Street, Oppo. Postoffice, Newport, R. I.

Which Will It Be?
Pay Rent or Own Your Own Home?
See E. S. MARSH,
Realty Bldg. Phone 679.
REAL ESTATE and INSURANCE.

REAL ESTATE —AND— INSURANCE.
DeBLOIS & ELDRIDGE,
152 Bellevue Ave., Newport, R. I.
5 East 33d St., New York, N. Y.

The Large Cottage,
23 CATHERINE STREET.
Newly painted, white and green, and made over inside and out, 13 rooms and two baths, wide halls, spacious dining room and kitchen—is now for rent unfurnished at $650 a year. Inspection invited.
Frederick H. Paine, Agent,
10 CATHERINE STREET.

FOR SALE or TO RENT.
House 62 Mill Street.
Has 16 rooms, 2 large offices, with separate entrance. New furnace and good plumbing. Also small garage. Apply on premises to
WM. S. COOPER,
62 Mill Street.

FOR SALE,
AT JAMESTOWN, R. I.
Comfortable Cottage
With about 25,000 square feet of land with 110 feet fronting on the bay at reduced price; also, house of 13 rooms and bath, fronting on the water.
O. E. WEEDEN, Agent.

PRICE OF COKE.
Prepared, delivered,
36 bushels $4.50
18 bushels 2.25
Common, delivered,
35 bushels $3.50
18 bushels 1.75
Price at Works,
Prepared, 11c a bushel
Common 9c a bushel

FOURTH GREAT CONFERENCE.

Argentine, the Host, Makes Preparations for the Meeting.

Sessions Strengthen the Bonds Between the Republics of the Western Hemisphere.

The fourth in a series of great conferences which are steadily strengthening the bonds between the republics of the western hemisphere is to be held in Buenos Ayres, Argentine Republic, between the fifteenth and twentieth of next July, and already the Argentine government, which is to be the host in this case, has been doing much to prepare for the meeting. The date originally fixed for the Fourth International Conference of American States was May 20, 1910, but the fact that a great exposition was to be held in the same capital in that month, which might overshadow the importance of the international conference, led to the postponement of the latter, moreover the month of July, being in the middle of the Argentine winter, is certain to make the visit to Buenos Ayres more agreeable to the delegates from the North.

The governing board of the bureau of American republics already has despatched to every South and Central American capital a tentative program of the subjects to be considered by the conference and the various foreign offices have been at work upon this with the purpose of submitting objections of suggesting amendments. Much progress has been made and it is hoped that it soon will be possible to promulgate the final program, which, according to present indications, will not vary considerably from that prepared by the board of governors.

The three preceding conferences have moved along the lines of least resistance; that is to say, the delegates have adopted as basic principles such propositions as have secured the easy adhesion of the great majority but no effort was made to coerce the minority of the states into acceptance of rules which, at first presentation, were obnoxious to them. Instead, when these were of real importance, they were thoroughly debated and then remanded for further consideration at the next conference. In this way the conferences have been made educational, and experience has shown that a sound proposition is almost certain to secure adhesion. So it happens that the tentative program includes some subjects that already have figured in the debates of the preceding conferences. Thus, for instance, will again come up the subject of compulsory arbitration. While the Hague Conference accepted this in principle it declined to recommend a general treaty of arbitration, though strongly urging to the states represented the making of special treaties among themselves to carry out the idea. The United States already has done this with 11 of the other American republics, and the subject will come before the fourth conference and receive further encouragement at the beginning of the proceedings when each delegation will be required to report what action has been taken by their respective governments to carry out the wish of the third conference.

Another project broached at a preceding meeting which will be again threshed out will be the establishment of steam navigation lines connecting the principal ports of the American countries, on the basis of a uniform system of contract.

The bureau of American republics is to be strengthened and continued for another ten year term of life, at the least and it is hoped that the commission of international jurists will be able to report something in the nature of a code of international law that will be adopted for the government of the American republics in their diplomatic relations. If this report is satisfactory the fourth conference will embody in a treaty this basic code, which is expected to have the happiest results in the settlement of any disturbing questions that may arise in the future between the republics.

The Pan-American Railway; postal rates and parcel posts; a uniform system of collection of census and commercial statistics and consular methods; supervision of food supply; the protection of the public health, and the regulation of rates of international exchange are other matters left by preceding conferences for the consideration of that which is to meet at Buenos Ayres.

An effort will be made to obtain the co-operation of all the Pan-American states with the Argentine national centenary commemoration of independence. Most of the centenaries fall in or around 1910. The success attending the interchange of professors and students between American and European universities has resulted in the projection of a plan for a similar exchange between the American republics, and finally, arrangements will be made for a general participation of the republics in the ceremonies attendant upon the opening of the Panama canal.

New and up-to-date subjects are wireless telegraphy and aerial navigation; for it has begun to be realized by the governing board that there soon will be need of regulations for the government of these new modes of communication and travel. An effort also will be made to arrive at some sound basis of regulation of foreign immigration and naturalization, and to define real neutrality in time of war.

The prospects for a successful conference are bright in the opinion of the officials of the bureau of American republics between Argentine and Bolivia. But it is believed that even if the efforts now making to re-establish these relations should prove abortive yet as the host, Argentine on this occasion would regard herself as the representative of all the American republics and, waiving all personal considerations gracefully extend to Bolivia the invitation which would secure the attendance of her delegates at the conference.

NO HUDSON-FULTON ACCIDENTS.

[New York Tribune.]

Reports received by the Public Service Commission on the local transportation service during the crowded period of the Hudson-Fulton celebration suggests that serious accidents during that time of exceptional stress were like the traditional snakes in Ireland. There were none. For eight days the various subway, elevated and surface lines carried nearly 6,000,000 passengers a day without a single fatal accident, and not one of the 20 minor accidents which did occur was attributable to the abnormal congestion due to the celebration. In brief, there was not a single Hudson-Fulton accident.

Now, the number of passengers carried in those eight days was more than one-twentieth as many as those who are carried on all the steam railroads of the United States in a year, and the death roll of the latter service is about 12,000. If the local service had had as many accidents as the railroads generally have, there would have been something like 600 persons killed and thousands injured, instead of none killed and only 20 injured.

There are, of course, material differences in the conditions of the two classes of service to be taken into account. The mileage of conveyance on the railroads is much greater than on the local lines, the speed is greater and the power of control is less. On the other hand, too, the congestion of travel is not nearly so great on the railroads as on the local lines, and the occupancy of their routes by other vehicles and by pedestrians is vastly less.

It might not be unreasonable to demand that the railroad service should be as free from accidents as the urban transportation service. But, at least, we may say that the contrast between them should not be so great as it is in this case; and we may also say that the fact that they got through the Hudson-Fulton celebration with the largest crowds ever known in this city of crowds, without a single fatal accident and with only a few of any kind, should strongly stimulate the local traffic managers to reduce their yearly roll of accidents, and should suggest the possibility of going so to a considerable degree.

REPUBLICANS GAIN.

Recount of Votes in This City Shows Addition Chiefly in the Fifth Ward.

According to the count of the State Returning Board Thursday Newport gave the Republicans gains of from 37 to 52, most of the additions coming in the Fifth ward, where all of the victors gained 28 votes or more. In the city complete Governor Pothier gained 43 votes, Bliss gained 38, Parker 37, Greenough 52 and Read 49. Senator Sanborn's plurality is 547, Hassard wins by 522, Franklin 661, Beeckman 722 and Kerr by 511.

In New Shoreham all the Republican candidates for state offices gained by the count, Governor Pothier netting 1, Bliss 2, Parker 2, Greenough 3 and Read 2. The vote accorded to Christopher E. Champlin and Henry Littlefield for senator and representative was cut slightly, but this made no difference, as they were the only candidates in the field.

The board declared a Democratic senator and representative and a Republican representative as Lincoln's delegation in the General Assembly during the coming year. This result is in effect the same as that shown by the original returns and relegates Representative Seraphin Fortier to private life after one year in the house. Senator Darwin Holley and Representative Caleb Parkinson are returned. The town gave the Republican state ticket sixteen pluralities.

SKUNK FURS POPULAR.

[Boston Journal.]

In furs the favorite of the moment is skunk. The skin of the hitherto despised little animal is really very soft, long and beautiful, and now that the prejudice that attaches to its name flown, so far as fashion is concerned, its use will doubtless become almost universal. Even sealskin coats are trimmed with skunk borders this season, and skunk is used with Persian lamb. Beautiful evening wraps of chiffon show border trimmings of fur, skunk here again being given precedence over all other skins. These chiffon wraps are called the marabou style.

SECTARIANISM IN SCHOOLS.

Report of Relation of Church and State Before Jewish Rabbis.

NEW YORK, Nov. 11.—An important report on the relation of church and state, submitted today to the central conference of American rabbis by Rabbi Lefkowitz, told of the status of sectarianism in the public schools throughout the country. Fifty-three cities in 32 states sent reports. In 35 cities there are no Bible readings, and in eight of the remaining only the Old Testament and some of the Psalms are read. Thirty-one cities reported that no sectarian hymns are sung.

The committee on relation of church and state acted with the union of American Hebrew congregations to urge on the immigration commission the elimination of the classification "Hebrew" from the list of immigrants.

The committee also recommended the publication of a tract supporting the contention that from a constitutional standpoint this is not a Christian country."

A resolution was adopted that the conference communicate with the leaders of Reformed Judaism in Germany, England, France, Austria and Russia, to offer them the benefit of Reformed Judaism in America.

ENGLAND'S CENSORSHIP.

Proposes to Extend Supervision of Drama to the Music Halls.

LONDON, Nov. 11.—The joint committee of the House of Lords and the House of Commons which was appointed in July to inquire into the censorship of the drama today reported in favor of continuing the censorship and of extending the authority of the censor so as to include the same as now in effect at the theatres.

Newport Taxicab Company,
NEWPORT, R. I.
359-367 Thames Street.
Telephone 150.

TARIFF NO. 1.
7 A.M. to 12 P.M.

First half mile or fraction	30c.
Each quarter mile thereafter	10c.
Each six minutes waiting	10c.

Call or send for complete Tariff and information sheet.

Crawford Heating Boilers

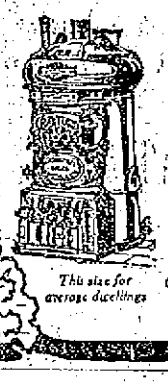

Steam and Hot Water

We know the boiler troubles—We have made boilers for 30 years. We make the only boilers that can be guaranteed to furnish the volume of heat they are rated to furnish.

They are the easiest to care for—the most economical to operate—the most durable—the most efficient.

WALKER & PRATT MFG. CO., 31-35 Union St., Boston

Our new booklet, "Warmth, Health and Comfort," is interesting

Clarke & Briggs, Newport Agents.

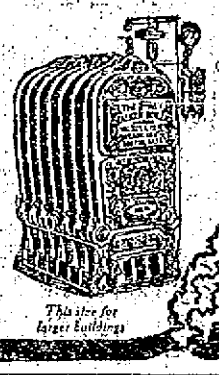

This size for average dwellings

This size for larger buildings

These beverages are bracing and appetizing and serve the system as both food and drink. Be sure to ask for them at all good places.

Narragansett LAGER AND ALE

SELECT STOCK BANQUET

NARRAGANSETT BREWING CO. PROVIDENCE.

MILLINERY.

HIGH-CLASS HEADWEAR.

M. E. TOBIN,
46 & 48 WASHINGTON SQUARE
Phone 1122.

SCHREIER'S,
143 THAMES STREET.
LEADERS IN
MILLINERY.

GREAT SELECTION
At Popular Prices.

TRIMMED HATS.

We shall continue to show new Pattern Hats every day.

BON TON MILLINERY,
233 THAMES STREET.
Phone 627.

Magee HEATERS

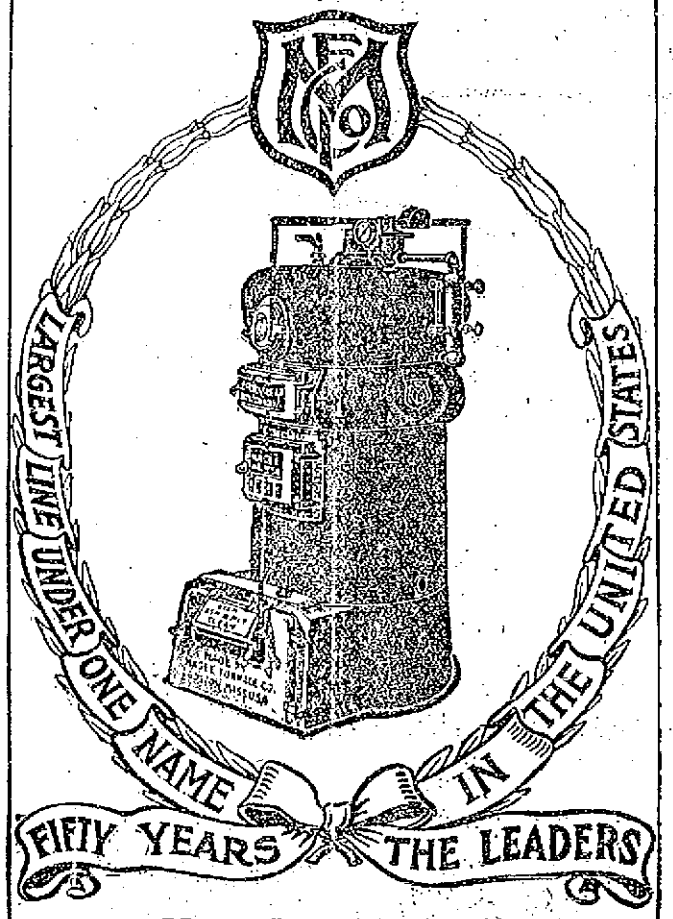

Have June Warmth In the Dead of Winter

¶ Magee Steam or Hot Water Heaters give you this at a trifling cost. They heat *all* the house *all* the time with least fuel, least trouble and least expense. They're so simple in operation they almost run themselves.

¶ When in Boston, visit the new Magee Exhibition Rooms at 64 Summer Street. Visitors always welcome. Complete lines on exhibition. Competent demonstrators in attendance.

Newport Foundry & Machine Corpor'n,
NEWPORT.

WASHBURN-CROSBY'S GOLD MEDAL FLOUR

FOR DEC JAN FEB MAR APR MAY JUNE JULY AUG SEPT OCT AND NOVEMBER

Handy Shur-On Eye-glasses

We carry everything optical including the best eyeglass—The SHUR-ON

L. N. VAUGHAN
Manufacturing Optician,
104 BROADWAY.

THE MAGNET WE USE to attract trade is the lightness, taunchness of our HARNESS, It Every pound we can take off the harness, without impairing its strength means an extra pound of drawing power for your horse. Have you seen our latest offerings in light, graceful and strong harness? You ought to, it means.

GRATRIX, - 96 Broadway

LIVERY STABLES.

HORSE CLIPPING.

Now is the time to have your horse clipped. Your horse will do better, look better and be cleaner. We can clip your horse at any time and furnish you one to use while he is being clipped.

Geo. P. Lawton,
Livery, Sale & Boarding Stables,
Touro and Spring Streets.

HORSE CLIPPING
DONE AT
COOKE'S STABLE
—ALSO—
Headquarters for Wedding Carriages.
Tel. 1013. 15 Marlborough.

STEWART'S LIVERY and BOARDING STABLES,
41 and 111 Pelham Street
Phone 54.
Horses and Carriages to let with or without drivers. Turnouts by the month with coachman in livery a specialty; good pasturage and winter board for horses at our farm.
Stewart's Delaware Stables, N. Y.,
No. 120-122 East 63d. St.
Phone 6201-J Plaza.

PROVISIONS.

New Fresh Vegetables
—AT THE—
SEA SIDE MARKET.

Green Peas,	Green Beans,
Brussel Sprouts,	Okra,
Cucumbers,	Radishes,
Egg Plant,	Mushrooms,
Tomatoes,	Olives,

French Endive.

Native Scallops,

MACKEREL, BLACKFISH, CODFISH, SALMON, HALIBUT, BUTTERFISH, CLAMS, OYSTERS EASTERBROOKS'S SUGAR-CURED FINNAN HADDIE. CANNED GOODS, VEGETABLES, ISLAND CELERY.

BROADWAY CASH FISH MARKET.
C. A. Easterbrooks, Prop'r,
Telephone 614. 60 Broadway,

New Sweet Cider.
FIGS and DATES.
WYATT'S MARKET,
Tel. 836.

THE NEWPORT JOURNAL AND WEEKLY NEWS,

CLOTHING.

WINTER OVERCOATINGS.
OTTO,
MEN'S TAILOR,
244 Thames St.

LIVERIES.
House, Coach and Stable Liveries made to order on SHORT NOTICE. Also
Ladies' Riding Habits and Gowns.
Neil McLennan,
TAILOR.
290 THAMES STREET.

The Newport Journal
AND WEEKLY NEWS,
is especially adapted for mailing.

For Sale At a Bargain

1 Safe, 5 ft. high and 3 wide; 1 Safe, 2 ft. high and in. wide.

JOSEPH GRAHAM
68-70 Spring Street.

T. W. Freeborne, Auctioneer
30 Years' Experience.
Would solicit the sale of
REAL ESTATE AND PERSONAL PROPERTY

Branch Offices OF THE Daily News.

For the convenience of the public classified advertisements may be left at any of the following places. The class of such advertisements includes Situations or Help Wanted, Lost or Found, Rooms to Let or Rooms Wanted, and For Sale. The advertisements if not of more than 25 words will be received at the same price as at the main office, and will be inserted once for 25 cents, three times for 45 cents, or 6 times for 75 cents. Cash must be paid for all business left at Branch offices.

BELLEVUE PALACE, corner Bellevue Avenue and Bath Road.

H. T. LEARY'S NEWSTAND, 168 Broadway.

KALKMAN'S PHARMACY, 475 Thames Street.

JAMES JESTINGS'S GROCERY, 27 Second Street.

SITUATIONS WANTED.

WANTED—Situation by settled colored woman, in private family as cook, or cook and to assist in washing, or general work. Address M, 3 Guinea court.

WANTED—Situation by a professional cook; will be disengaged Nov. ...; Has no objection to any part of the country. Gives the best of reference. Address Box 51, Daily News Office.

WANTED—Situation by young girl to do general housework in a small family. Can furnish reference. Address Box 15, Daily News Office.

HELP WANTED.

WANTED—Young man to act as ...er in market; year round position. Answer in own hand writing. Box A, Daily News Office.

WANTED—Young lady to act as ... and bookkeeper. Must be a good writer and quick and accurate at figures. Apply to Wm. B. Sherman, Jr., ... Thames street.

WANTED—A good plain cook, washer and ironer, who can bring references. Apply in the morning, or after 6 in the evening, at 59 Kay street, corner of ...

WANTED—A first-class colored chambermaid. Apply at Corson Cottage, 12 Redwood street.

WANTED—First-class waitress. State references. Address Box 54, Daily News Office.

RAILWAY MAIL CLERKS, Custom employes, wanted—Spring Examinations everywhere. Commencement salary $800. Rapid advancement to $1,400 ... $1,800. Candidates prepared free. Franklin Institute. Dept. 354H, Rochester, N. Y.

WANTED—A girl to do cooking, washing and ironing. Apply at 46 Everett street.

WANTED—Boy to work in store. Permanent position; good pay. Apply ...'s Drug Store.

GENERAL WANTS

...ianos, Low Price, for Cash.

You Can Get Cash for Your Goods or Have Them Sold at Auction at

BURLINGHAM'S AUCTION ROOM.

... St. Tel. 927.

If you have anything to sell telephone, write or call. We pay highest cash price for goods of all description. No quantity too large; none too small. The I. X. L. Company, Buckley ..., 26 Broadway. Tel. 1605.

FOR RENT, ROOMS AND BOARD.

Oct. 13. Steam's on, boys! Come in where you can be warm and comfy even in your shirt sleeves.

Langley Apartments.

FURNISHED ROOMS

... with all modern improvements. Meals served when desired. ...t House, William Hanson, Prop. ... Prospect Hill street. Rooms steam heated.

TO LET—Upper tenement, 9 Clinton ... Six rooms. Rent $15. Apply Wm. S. Brownell, Daily News Office.

TO LET—Upper tenement 25 East ... street; modern conveniences; ... per month. Inquire F. M. Sisson, agent, 15 Central street.

FOR RENT—A large well-furnished ..., centrally located. Apply to Box ..., Daily News Office.

TO LET—Small tenement on first ... Pelham street. Suitable for ... or business purposes. Apply to ... C. O'Neill, 34 Pelham street.

TO LET—Apartment of two or three ... furnished rooms; modern improvements; steam heated for light housekeeping. Central location. Address Box 45, Daily News Office.

FURNISHED ROOMS for rent, with ... bath. Apply at 53 Poplar street.

TENEMENT to rent with separate ...; hot water heat and all modern conveniences. Vacant November .... Apply to Fludder Bros., 15 Old ... road.

FOR RENT—Apartment on Point, ... to Training Station. Every convenience. Address Box 57, Daily News Office.

FOR RENT—Furnished room, on ... Broadway, near car barn; with conveniences. Apply at 484 Broadway.

TO RENT—Furnished; large room, ... bath, etc., central location. Terms .... Private family. Address ..., Daily News Office.

EMPLOYMENT OFFICES.

EMPLOYMENT BUREAU.

MRS. N. McMAHON,

19 John Street, near Spring.

First-class help supplied at short notice. Tel. 945.

MRS. HODGSON, INTELLIGENCE OFFICE.

... Broadway. Opposite City Hall.

ENGAGEMENTS WANTED.

Tel. 788

MASSAGE AND CHIROPODISTS.

Hair Work.

MISS A. CARROLAN,

Shampooing, Facial Massage, Scalp Treatment. (Puffs made from Combings at short notice.)

... Manicuring. Newport, R.I.

DR. E. C. HOLLOWAY.

Foot Specialist and Electrolysian. Ingrowing Nails, Hair Moles and Warts removed. Treatment painless. Open evenings. Office 79 Spring St.

BOATS AND YACHTS.

FOR SALE—Power whale-boat; hull ... 6½ ft. beam, cabin, new engine ... ready for motor. Built 4 ... Will be sold low or will exchange for farm horse. David Buffum, ... Prudence Island.

Health Insurance.

For over forty years Dr. Cotton's ... Mixture has been an insurance against colds.

Wm. H. Cotton Pharmacy

FOR SALE.

FOR SALE.

1 Winchester Steam Heater

Of about 200 feet capacity.

—ALSO—

1 Hot Air Furnace,

WITH PIPE, ETC.

Both heaters in good condition and will be sold cheap.

THE GEO. A. WEAVER CO.

Central Garage.

We have several good trades in used Electric automobiles. These machines are in good order, two of them having new batteries this season with mileage ranging from 20 to 40.

We should be pleased to demonstrate these machines to any interested party.

Prices range from $200 to $600.

Fillmore Court, Off Brinley St.

Tel. 295.

FOR SALE

An Extra Fine Lot of

CALIFORNIA PRIVET.

Now is the best time of year for planting it out.

The Barker Building & Realty Co., 105 Broadway, Newport, R. I.

SECOND-HAND BICYCLES FOR SALE CHEAP.

Renting and Repairing.

SWENSON'S BICYCLE SHOP,

Tel. 321. 14 Bellevue Ave.

FOR SALE—Green crabs for fishing; 15c. a quart, 50c. a gallon. J. J. Conoliy, 59 Long Wharf. Open Sunday mornings.

FOR SALE—Heating stove in good condition, iron piazza chair, cot springs. at 18 Bellevue avenue. 9 A. M. to 12 M.

FOR SALE—A green Cuban parrot that talks. Address Box 41, Daily News Office.

FOR SALE—At Equality Park square, two-family house, 16 large rooms, 2 bath rooms, 2 open fireplaces, large reception hall, oak stairs, concrete cellar, large yard. Ideal location, facing park. Opportunity seldom offered. Price $6,000. Address 2 (n) Washington St., Grove Hall, Dorchester, Mass.

FOR SALE—At bargain, new six-room cottage, never occupied. Hot and cold water, bath, gas, etc. For less than $2,500. 4,600 ft. land. Small amount cash required. Address Box 15, Daily News Office.

FOR SALE—A fine lot of large Hydrangea Hortenses; also large Standard California Privets. Gibson Bros., Florists.

FOR SALE CHEAP—One two-tenement house. Rent $24 a month. Concrete cellar, water closet in house; all in good condition. 1 Heath street. Apply to A. Wimmer.

FOR SALE CHEAP—Lot on Whitwell avenue, 50x125 ft., with shop which can be turned into cottage. Half of purchase price may remain on mortgage. Inquire of Victor Baxter, Daily News Office.

FIRST HURRICANE, THEN A DOWNPOUR.

Continued from First Page.

them very rare, was made. The orchids will be distributed among collectors in various parts of the country.

75,000 STEMS DAMAGED.

United Fruit Company Receives Direct Cable from Jamaica.

BOSTON, Nov. 12.—At the offices of the United Fruit Company a direct cable message by way of Holland Bay, was received from one of its Jamaican representatives. The message said:

"Experienced heavy northerly storm. Damage to company's property, estimated at 75,000 stems. Owing to heavy rain, unable to load vessels. Bradford ashore on Hospital point, pounding heavily, but likely to be floated."

The first steamer to reach Boston from Jamaica since the hurricane cut off communication with the island was Norwegian fruit steamer Vera, which arrived from Port Morant early today. Captain Rynning, commander of the Vera, said he sailed from Port Morant last Friday night, the evening before the island was cut off from communication with the rest of the world. He reported meeting a heavy northeast gale soon after passing outside Port Morant light, which, with heavy seas, delayed his passage to Boston one full day.

Captain Rynning steered a course to the westward of the island of San Salvador after leaving Port Morant, and was somewhat sheltered by the island. Because of the severity of the storm, the Vera was forced to run under reduced speed for a considerable part of the trip. The steamer sustained no damage.

NOW BETWEEN CUBA AND HAYTI

Jamaican Storm Heading Directly for Bahamas and Bermudas.

WASHINGTON, Nov. 12.—Central this morning in the Caribbean sea northeast of Jamaica, between Cuba and Hayti, the tropical disturbance which undoubtedly caused considerable damage on the island of Jamaica since last Saturday is moving slowly in a northeasterly direction toward the Windward Passage, and heading almost directly for the Bahamas and the Bermudas. The disturbance today is nearer to Hayti than to Cuba.

Meteorological experts of the weather bureau expressed the belief that the storm was of very retarding development, and that it lingered over Jamaica some days. Most of the damage to the island, they believe, must have resulted from the heavy rains which accompanied the storm, rather than from wind, because the disturbance at present is not of great velocity. No trouble is expected along the Atlantic coast of the United States from the storm.

Again today no report came to the weather bureau form its observer in Jamaica, but other West Indian observations made their usual reports.

NO COMMUNICATION YET.

Cuba Still Making Efforts to Reach Kingston and Holland Bay.

SANTIAGO, Cuba, Nov. 12.—The weather is moderating today, and it is believed communication with Kingston and Holland Bay, Jamaica, will be restored soon. Efforts to reach these points were again made this morning, but without success.

DEFENDANTS TO ASK AN EXTENSION.

Sentences Cruel and Extraordinary, Says Gompers.

Contempt Case Most Important Since Slavery Times.

TORONTO, Ontario, Nov. 12.—President Gompers devoted some time today to explaining to the convention of the American Federation of Labor the status of the contempt proceedings under which he, Vice President Mitchell and Secretary Frank Morrison have been sentenced to terms in jail.

Mr. Gompers said there are three ways in which the case can reach the Supreme Court of the United States—by writ of error, writ of certiorari or writ of habeas corpus after the defendants have been placed in jail. Mr. Gompers expressed doubt whether a writ of error is available in the District of Columbia. He said that if that course were decided upon by the defendant's attorneys the Supreme Court might grant a writ of certiorari, in view, Mr. Gompers said, of the "generally accepted opinion that this ought to be brought to the highest court of the United States, in order that the principles involved may be tested." The speaker was doubtful whether the principles involved could be properly brought before the court by writ of habeas corpus.

"Either we have the right of free speech and free press, or we have not," said Mr. Gompers, "and we want the court to say so. Whether we will go to jail I do not know. I have an abiding faith in the justice of our cause, and I can only express the hope that the higher courts of our land will immortalize themselves by the reincarnation of the Magna Charta and the Constitution of the United States. I know of no case in which the principles of equal justice, of constitutional rights and human liberty have been involved of equal importance since the abolition of black slavery."

Mr. Gompers characterized the sentences imposed by Justice Wright as "cruel, unusual and extraordinary," and declared that no man in the United States was ever sentenced before for a longer period than six months for contempt of court.

An extension of 15 or 30 days will be asked for by the defendants, and the conference with their counsel will be held soon after the convention adjourns, in order to determine what steps shall be taken in their defense.

No committee reports were ready for presentation at today's session. Several resolutions were presented, and at 11:40 the convention adjourned until tomorrow.

Among the resolutions before the convention was one presented by the International Brewery Workmen's Union, advocating an amendment to the constitution of the organization to provide that neither the executive council nor officers of the Federation shall be permitted to interfere with the internal affairs of an organization, and shall not use state or central bodies to take sides in matters which are to be adjusted by the international unions themselves.

The Central Labor Union of the District of Columbia suggests that the influence of the Federation be used to change the date of inaugurations of Presidents of the United States to a later and more suitable date than March 4; while the Trades and Labor Assembly of Ottawa would have the Federation endorse the strike of the United Mine Workers of America in the province of Nova Scotia, and the International Typographic Union asks that the Federation enjoin upon its membership the duty of combating the scourge of tuberculosis.

ONE FIELD GOAL.

Made by Captain West of the Rovers, and the Only Score in the Fort Adams Game.

An interesting football game was played on the Civic League grounds on Broadway Thursday afternoon, between the Rovers of this city and the Fort Adams team, the former winning by a score of 3 to 0, on a field goal by Captain West. The Fort Adams men outweighed their opponents, but the Rovers played an excellent open game, which counted largely for gains.

In the first half the players resorted to punting, but neither side was able to secure any material advantage, the half ending with no score. In the second half the Fort Adams team resorted to line plunging, Peters making material gains, but was unable to score. In the middle of the half Captain West tried for a field goal from the 30-yard line, but failed. Fort Adams secured the ball but lost it on downs and the Rovers' captain again made a try for goal from the 35-yard line. This time he put the ball between the posts, making the only score in the game.

Sherman, West, Devlin and Dennis were the ground gainers for the Rovers and J. West, Easton and Maher were best on the defense. For Fort Adams, Peters, Navarty and Simmons gained ground, while Connington and McKenzie put up the best defense. The summary is as follows:

Rovers.		Fort Adams
J. West, l. e.,	r. e.,	Connington
Wetherell, l. t.,	r. t.,	Hoyt
Clancy, l. g.,	r. g.,	Marshall
Rudolph, c.,	c.,	Haywood
Gillis, Easton, r. g.,	l. g.,	Brown
Easton, Crowell, r. t.,	l. t.,	Connors
Dennis r. e.,	l. e.,	McKenzie
West, q. b.,	q. b.,	Elliston
Maher, l. h. b., r. h. b.,		Peters, Simmons
Sherman, r. h. b.,	l. h. b.,	Jones
Devlin, f. b.,	f. b.,	Navarty

Score—Rovers 3, Fort Adams 0. Referee—Adams of Cloyne. Umpire—McManus of the Rangers. Field judge—Freeman of Fort Adams. Linesman—Briggs. Timer—Kelly.

The Garrettson cup football schedule for Saturday is Fort Greble vs. Torpedo Station at Fort Adams, and Fort Adams vs. Training Station at the Cloyne School grounds, instead of the Training Station, as originally announced.

With pleasant weather Saturday there promises to be a big crowd at Fall River to see the second game between the Rovers and the Pilgrims of England. The tie score of Wednesday's game and the excellent playing of both teams will help swell the crowd, for there are many convenient to Fall River who will wish to be present. Those who went from Newport Wednesday all seem to be enthusiastic about the beauties of the game. The Pilgrims had a pleasant trip to Newport Thursday and included in the program was a review of the naval parade, which the visitors saw near the Redwood Library, leaving their automobiles to view the procession.

One of our Safe-Deposit Boxes at $5 a year gives you complete protection for your valuable papers:

It also gives you peace of mind.

NATIONAL EXCHANGE BANK

38 Washington Square.

SAVINGS BANK OF NEWPORT.

Incorporated A. D. 1819.

W. H. Hammett, President.
W. P. Carr, Secretary.
Grant P. Taylor, Treasurer.
H. G. Wilks, Asst. Treasurer.

	DEPOSITS.	SURPLUS and PROFITS
Oct. 16, 1909,	$8,017,253.51	$786,982.26
Oct. 17, 1908,	$7,668,867.42	$761,416.31
Increase	$348,386.09	$25,565.95

MONEY DEPOSITED IN THE

INDUSTRIAL TRUST COMPANY

NEWPORT BRANCH

On or before November 15th draws interest from November 1st.

BOARD OF MANAGERS:

Cyrus P. Brown, Jeremiah W. Horton,
George R. Chase, Angus McLeod,
H. Audley Clarke, Thomas P. Peckham,
Otis Everett, Henry A. C. Taylor.

AQUIDNECK NATIONAL BANK,

U. S. DEPOSITARY,

286 Thames Street.

DEPOSITS.

Sept. 9, 1903.	Sept. 9, 1909.	Increase.
$674,257.34	$1,266,601.66	$592,342.32

SURPLUS AND PROFITS (EARNED).

$89,330.88	$94,256.20	$4,925.32

Peter King, President.
Samuel McAdam, Vice President.
Thomas B. Congdon, Cashier.

TELEPHONE 1096.

Hornblower & Weeks,

BANKERS AND BROKERS,

33 Bellevue Avenue.

Investment Securities.

George F. Cozzens, Manager.

Wires to All Principal Cities.

NIGHT OF TERROR IN CAIRO, ILL

[Continued from First Page.]

in homicide cases, or have convicted only for minor degrees, and it has been possible for murderers to escape—in fact, murder in Cairo has, I regret to say, been tolerably safe. The feeling against crime that has so long been suppressed has found vent, and I believe that Cairo will be peaceful and law-abiding hereafter."

FAME OF ILLINOIS STAINED.

Governor Sends Troops to Cairo to Bring Mob to Its Senses.

CHICAGO, Nov. 12.—Governor Charles S. Deneen retired at 3 o'clock this morning, after directing Acting Adjutant General Dickson at Springfield to arrange for rushing a second regiment to Cairo early today, in case another violent outburst of rioting following the night of terror, in which two men were lynched by a mob of Illinois citizens. Just before he went to bed the governor conversed over the telephone with Deputy Sheriff Woodward of Alexander county, at Cairo. Deputy Woodward told him that the mob was still restless, though greatly reduced in numbers.

"Will one regiment of troops be enough?" Governor Deneen asked Woodward. "The Carbondale company," he explained, "will be there early this morning, at least five other companies will reach there before 9 o'clock, and the entire regiment will be on the ground by noon at the latest. I have all plans arranged for the immediate transportation of another regiment in the morning."

The governor asked the sheriff if the saloons had been ordered closed, and when informed that saloons run by the white inhabitants were still open, and that many persons in the mob were drinking freely, he suggested that all be closed at once, and be kept closed until the danger had passed. Deputy Woodward informed him that Mayor Parsons and the chief of police had not issued such orders, and that they were being guarded in their homes, because the infuriated mob had threatened them with harm. The citizens were angered because the local authorities had permitted James and Alexander to escape after the killing of Miss Pelley.

Governor Deneen told Adjutant General Scott that he expected to cancel his engagements to speak in Chicago tonight, and that he would probably leave for Springfield at 11 o'clock this morning, or as soon as he had been informed of conditions at Cairo by Sheriff Davis.

"This affair," said the governor, "is not as serious thus far as it might have been, but it is serious enough now, and a disgrace to the state of Illinois. The disgrace will be more keenly felt by the citizens of the commonwealth, because it is the second time within a few years that lynching and riots have stained the fame of the state.

"Troops are essential in such disturbances, and I hope that the presence of the militia at Cairo today will bring the unorganized mob to its senses."

BOOTS AND SHOES.

FOOTWEAR

That takes with men who dress well. The materials, workmanship and fitting qualities of the RAMLOSE line of shoes are beyond criticism. They strike the keynote of human desire and win the favor of high-class trade.

Retail $3, $3.50 and $4.

—AT—

RAMLOSE'S, 43 Thames St

Open Monday, Wednesday and Saturday nights.

The Bijou Shoe Dept.

39 Thames Street.

A FULL LINE OF

SNEAKS in all sizes.

Also EDUCATOR SHOES.

Henry Biesel & Son,

Saddle, Harness and Trunk Makers.

Travelers' Supplies, Leather Goods.

REPAIRING.

256 Thames St. Tel. 383.

FINANCIAL.

NEW YORK, Nov. 12, Wall Street—The stock market opened easy, with Amalgamated Copper at 88⅞, American Can 14⅞, American Smelting 98⅛, Baltimore & Ohio, 116, Great Northern preferred 144, Interborough 22, Louisville & Nashville 151½, Laclede Gas 103, Missouri, Kansas & Texas 46⅞, Missouri Pacific 69⅝, New York Central 131½, Northern Pacific 144⅛, Pittsburg Coal 26⅞, Pennsylvania 140, Reading 161⅞, St. Paul 156, Sugar 129, Southern Pacific 128⅞, Southern Railway 30⅝, Utah Copper 52, Union Pacific 200⅛, United States Steel 89⅛.

Wabash preferred 50⅝ and Western Union 77½.

10—Very light orders appeared for execution when the stock market opened. Prices moved sluggishly and irregularly, but the principal issues were lower. Great Northern preferred and Minneapolis, St. Paul & Sault Ste Marie declined large fractions. Western Union rose 1.

11—The decline in the market brought in buying orders, and prices advanced slowly until all the important stocks were selling fractionally above yesterday's closing. A number of specialties showed some activity at rising prices. Western Union improved 2 points and American Sugar fell 1½.

Noon—Money on call, firm, at 5 per cent; prime mercantile paper, 5 to 5½ per cent. Business dwindled, but there was no important yielding of prices. Bonds were steady.

[Furnished by Hornblower & Weeks, —33 Bellevue avenue.]

November 12, 1909.

	Closing.
Am. Ice	21½
Amalgamated Cop.	89¼
Am. Car & Foundry	71½
Am. Can Pfd.	84½
Am. Cotton Oil	73½
Am. Locomotive	62
Am. Smelt & Ref.	98⅛
Am. Sugar	129⅞
Am. H. & L. Pfd.	47½
Anaconda Ming.	49
Atch Top & San Fe	119⅛
Atlantic Coast Line	137
Baltimore & Ohio	115¾
B'klyn. Rap. Trans	76⅝
Canadian Pacific Ry	184½
Chesapeake & Ohio	87½
Chic Great Western	20⅞
Chic Gt West pfd B	25⅞
Chic Mil St Paul	155⅞
Chic & Northwestern	186
Col Fuel & Iron Co	45¾
Consolidated Gas	143½
Corn Products	32¾
Del & Hudson Co	184½
Denver & Rio Grande	46¾
Distillers Securities	36⅞
Erie	32¼
General Electric	162
Erie 1st pfd	46⅜
Great Northern pref	142½
Gt Northern Ore	81¼
Interbor Met	23⅛
Interboro Met pref	[illegible]
Louisville & Nash	152¼
Mo Kan & Tex	47⅜
Missouri Pacific	69¾
National Lead	87⅞
N Y Cent & Hudson	131⅝
N Y Ontario & West	46½
Norfolk & Western	95¼
Northern Pacific Ry	145½
Pennsylvania R R	140
Pressed Steel Car	52
Reading	161¼
Republic Iron & Stl	47⅝
Rock Island	40
Southern Pacific	128⅜
So. Ry	31½
Texas & Pacific	34⅜
Union Pacific	200⅞
Utah Copper	52⅞
U S Rubber	49½
U S Steel	90⅛
U S Steel pfd	126
Va-Carolina Chem	49½
Wabash	20
Western Union	78⅜

BOSTON MARKET

Atlantic	11½
Boston Con	16
Copper	12
E. Butte	12
Miami	17⅜
North Butte	60⅛
Parrot	29
Isle Royale	26
Shoe Mach	69¾
U S Fruit	145⅝
1st National	6⅜
Swift	108⅜
Am Tel & Tel	141⅝
Old Dominion	64
N Y N H & H	154⅛
B & M	150
U S Smelting	[illegible]

DRUGGISTS.

ATTENTION!

Progress toward perfect health cannot even begin without having a healthy stomach and the system must be free from all blood disorders.

DOWNING'S Dyspepsia Tablets

Make pure blood and relieve all troubles arising from a disordered stomach by digesting the food.

A LARGE PACKAGE FOR 25 cents

DOWNING BROTHERS, 42-44 BROADWAY.

Cucumber Cream

Removes tan, obliterates wrinkles, makes the skin soft and white. A perfect massage cream.

NEWPORT, R.I. WASHINGTON SQUARE

Wright & Hay, Pharmacists, 22 WASHINGTON SQUARE.

CORNS

May be easily removed by using

"Waukeazy" Corn Solvent.

Try it and you will get instant relief

FOR SALE BY

JOHN M. CALLAHAN

Reg. Druggist,

COR. BROADWAY AND COLLINS ST.

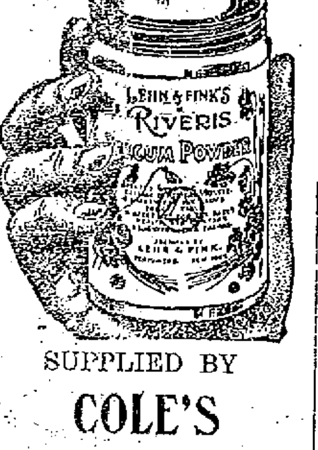

SUPPLIED BY

COLE'S PHARMACY,

302 Thames Street.

FINANCIAL.

BROWN BROTHERS & CO. New York.

BANKERS.

BROWN, SHIPLEY & CO., London.

STOVES! STOVES!!

A good assortment of new and second hand heating stoves

—AT—

LOWEST PRICES.

FOR SALE AT

W. K. COVELL'S,

163 THAMES STREET.

FOR CHRISTMAS.

We are now receiving daily the handsomest and most up-to-date jewelry, silverware and novelties which we have gone thoroughly through the New Yo importing establishments to find. Come in and see our selection. Be one of those to have FIRST CHOICE.

Hermann

204—THAMES—ST.

Abram Almy Co.,

Coal and Wood.

173 THAMES STREET.

Telephone 957.

PURE VERMONT

Maple Syrup.

Pint Bottles	.30
Quart Bottles	.50
Quart Tins	.45
Half Gallon Tins	.85
One Gallon Tins	$1.50

Syrup, a good article, bottles .25

Jas. H. Drury & Co.,

GROCERS AND WINE MERCHANTS

243 and 245 Thames Street.

CRAB APPLES, WILD GRAPES, PEACHES, DAMSON, PLUMS,

For preserving.

Burlingame & Carry.

HOWARD,

Painting Contractor.

Best Work in Every Branch of the Business.

OFFICE 31 EVERETT STREET.

An elegant line of all styles of

EDISON PHONOGRAPHS

And a full stock of all

EDISON RECORDS

Is here for your inspection.

If it is an Edison, you will find it at

BARNEY'S 163 MUSIC STORE

JAPOORA CEYLON TEA,

One Pound Canisters

35 cts.

This is a most desirable Tea.

Rich, malty and bracing

Try it—you'll like it.

F. P. GARRETTSON & CO.,

16 & 20 Washington Square.

LARGE CONSIGNMENTS OF COAL.

The three Barges "Bandit," "Elharra" and "Barnegat," loaded with the popular

Old Company's Coal.

Direct from the mines, fresh and perfectly clean for winter use, for

THE PERRY COAL COMPANY.

Quantity and Quality Guaranteed.

SOCIETY NOTICES.

SECOND BAPTIST CHURCH, 7:45 this evening. Sociable and entertainment. First annual roll call of the Women's Association. Men and boys invited.

CORONET COUNCIL, Royal Arcanum —Regular meeting this evening in Odd Fellows Hall. Initiation.
D. A. LAWTON, Regent.

WRECK LOCATED.

Schooner Hart, Sunk in Collision, to be Removed by Diver McMahon of Engineer Force.

Captain Fuller of steamer New Shoreham on his way to Newport found the wreck of schooner Merrill C. Hart, sunk in collision with barkentine John W. Bennett off Block Island Monday morning. It was southwest by south, ½ south, four miles from the gas buoy off Block Island, and the heel of the mast was sticking up from the water. He reported the situation at the custom house and Lieutenant Colonel Sanford sent out engineer steamer Cora, Captain Miller, to see what could be done about removing the wreck. When the Cora arrived a line was made fast to the wreckage, but all attempts to pull it free failed, as the towing bitts of the Cora were unable to stand the strain required to free the mast from the wreckage. Portions of the hull showed and there was considerable wreckage about. The schooner had evidently been entirely smashed by the collision and the force of the air as she sank.

Permission was asked by Lieutenant Colonel Sanford to have the wreck removed by Diver McMahon, as it is a menace to sailing craft. Captain Miller sounded at the place and found 23 fathoms of water.

Fishing sloop Cygnet, Captain Larson, brought in a gaff which had belonged to the wrecked schooner.

In view of the necessity of immediate action in regard to the removal of the dangerous obstruction to travel, Lieutenant Colonel Sanford was at once authorized by the department to take immediate action for the removal of the wreckage from the Hart and sent word to Diver McMahon, who was at work on the wreck of barge West Virginia off Cape Cod. Diver McMahon immediately started and is expected today, ready to begin work. When this wreckage has been removed, if the wreck of the brigantine has not been located he will try to find it, as this too may be a menace to navigation, even if it has not been seen since it sank beneath the waves Monday morning.

SEEN IN "ARIZONA."

"Arizona" is pronounced the best play which Augustus Thomas has ever written and the story is interesting throughout the entire four acts. The characters are all taken from life and are a portrayal of the people who make up the inhabitants of the state from which the play takes its name. The scenes and incidents are laid in the beautiful Aravaipa valley, the centre of interest being the ranch of a well-to-do cattleman and the home of Colonel Bonham and the Eleventh United States cavalry at Fort Grant. The picturesque scenery is painted from sketches made on the spot by Frederick Remington.

"THE CANDY SHOP" CHARACTERS

"The Candy Shop" has for its principal entertainers Rock and Fulton and Frank Lalor. Rock and Fulton's big hit in vaudeville last season led to their engagement for the piece, while Comedian Lalor's success in "Coming Thro' the Rye" was the lever which led to his inclusion with the company. Comedian Rock appears as a stage-struck soda fountain boy, Miss Fulton as a love-lorn candy shop girl, and Comedian Lalor as a vendor of toy balloons at Coney, when he isn't something else. Mrs. Yeamans's role is along the lines of her best creation; specifically, it is the part of a suffragette.

Florence Morrison, recalled as a successful member of Eva Tanguay's company in "The Sambo Girl," plays the role of a matronly forewoman in the candy salon of the play, and W. J. McCarthy is the proprietor of the confectionery parlor. Douglas Stevenson, a juvenile singer, long associated with the successful productions of Joe Weber, plays the sweetheart of the love-lorn candy seller, the role played by Miss Fulton. In the Coney Island scene, M'lle Rayo, a new danseuse, introduces a pas seul which in New York and Chicago won praise. Another of the cast said to invite special mention is Chin Hong, a real Chinaman secured for the company from the Chinese company located in Chinatown, New York, who is said to score many laughs during his moments on the stage.

NURSES' GUILD ENTERTAINED.

St. Barnabas Guild for Nurses held its monthly meeting Thursday evening, and after the service at St. George's Church the larger portion of the gathering went to the residence of Rev. George Vernon Dickey on Summer street, where a Salmagundi party was held and refreshments were served. The committee in charge of the meeting was Miss Mary Hazard, Mrs. John Taylor, Miss E. B. Smith, Miss Ada Bliss and Miss Faith M. Tilley. Rev. Mr. Dickey and Mr. Burnett entertained the party.

IN THE POLICE COURT.

Tiverton had the centre of the stage at the district court session this morning. Chief Manchester was in with one drunk, who paid. He also had one charged with assault with a dangerous weapon, who has been in jail, awaiting trial. The charge was changed to simple assault and he paid. Thursday he had one, who paid. This breaks the record for Tiverton—three paid out of three chances in two days.

The police report today had two revellers and one drunk on the list. The two revellers were fined $5 and costs each, $1.60 being the total. One paid and the other is expected to pay. The drunk cost $2 and costs.

THE PROCESS OF LAW-MAKING.

Methods of Legislation Illustrated by the Tariff Bill.

Congressman Sheffield's Exposition Before the Men's Club of Second Baptist Church.

About 75 men, members of the Men's Class of the Second Baptist Church and their guests, assembled in the vestry of the church Thursday evening to listen to a talk by Congressman William Paine Sheffield on "The Methods of Legislation." Mr. Albert F. Haas, president of the class, presided and after prayer had been offered by Rev. George W. Quick, D. D., and Messrs. Karl M. Stone and C. H. Draper had sung a duet, introduced Mr. Sheffield, who spoke considerably more than an hour, holding the closest attention of his hearers to the end.

Mr. Sheffield did not attempt to discuss the merits of particular legislation or political action by any party or its representatives, but told of the methods necessary to complete the law-making in any legislative body, paying special attention to the work of Congress. While he did not defend in any way the methods employed by Speaker Cannon in the House of Representatives, he said that in a large body such as the House, with many men of individual ideas and with party instincts paramount, there is need of rules which may seem arbitrary but without which legislation would be greatly delayed and possibly prevented.

As a general thing a bill when presented in the House or Senate is referred at once to a committee, which after full consideration reports it back, possibly with amendments, and then opportunity is given for further amendment and discussion before it is finally passed. In the ordinary events of legislation great power must be given the Speaker to prevent useless discussion and finally, with the aid of the committee of rules and the rules which it reports, to stop discussion. Take, for instance, the appropriation bills, which provide for the expenditure of $1,000,000,000 annually. If every member who wished some appropriation for his own district or his particular interests was allowed to add what he wished the amount of the bills would be increased far beyond the resources of the country. There must be some check, and a positive check, against extended debate and unlimited appropriations.

To show more clearly the methods of legislation Mr. Sheffield gave a detailed account of the passage of the Payne tariff law, begining early in November, immediately following the election of President Taft, when the ways and means committee, with th assistance of tariff experts, began preparing the schedules in order to be ready for the special session of Congress when President Taft had been inaugurated. The bill was reported to the House March 17 and then followed a general debate, which was finally closed by the adoption of a rule providing for a vote on special clauses and eventually, after further debate under the five-minute rule and the fixing of an hour on a certain day, the final vote on the passage of the bill.

Then the measure went to the Senate, was referred at once to the finance committee, which the following day reported practically a new measure.

This was discussed in the Senate under the less stringent rules of that body for several weeks and finally passed. Then came the conference between the committees of the two branches of Congress and the final agreement of both House and Senate on the conference report, which in the House was accomplished by stringent rules to prevent delay and amendment. The last action was the signing of the bill by the President, which enacted the measure into law.

During his recital of the story of the passage of the bill Mr. Sheffield gave a number of interesting quotations from the speeches of members of the House, showing how the matter was treated on both sides of the chamber, and in conclusion gave widely differing statements of the possible results of the law on the revenues of the country.

After closing his talk Mr. Sheffield was asked if a tariff commission could not better prepare a tariff bill than the members of the House and Senate committees. He said that he could not answer that question altogether satisfactorily, but was inclined to believe that the methods adopted by Congress in preparing the bill afforded the best possible means of bringing together the vast amount of information from manufacturers, customs agents and tariff experts which is necessary to make up the schedules.

At the conclusion of the address the president of the class, Mr. Haas, again took the chair and a vote of thanks was given to Mr. Sheffield for his excellent address. The meeting closed with the singing by Mr. Draper of "The Tragic Tale," with Mr. H. A. Casey accompanying on the piano.

W. D. SLOANE'S NEW GIFT TO COLUMBIA.

William D. Sloane, whose generosity to the New York College of Physicians and Surgeons has been marked during the last ten years, has contributed $150,000 to Columbia's medical department for the erection of a college hospital at Amsterdam avenue and Fifty-ninth street. The new building is to be a seven-story addition to the Sloane Maternity Hospital, which was also built by the present donor. With their latest gift Mr. and Mrs. Sloane's donations to the college amount to over a million dollars.

The new building, which will be closely connected with the work of the Columbia Medical School, is to be chiefly devoted to practical instruction in obstetrics and gynecology. It is a great advance in medical education in this city, the college faculty declare, to have organized instruction in both these subjects in the same building. President Butler of Columbia has given the subject of such a hospital as has been just provided by Mr. Sloane extensive notice in his last two annual reports.

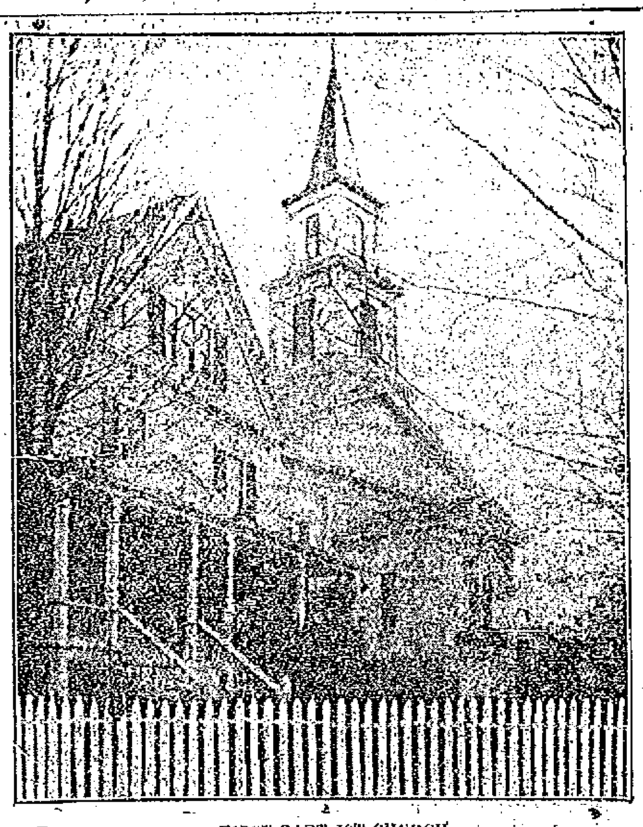

FIRST BAPTIST CHURCH,
Said to be the Oldest of the Denomination in America.

NEWPORT CHURCH THE OLDEST.

Rev. Dr. Johnson Presents Arguments for the First Baptist.

Doubts Orthodoxy of Roger Williams in Address Before Citizen's Historical Society.

"After investigating the question from all available sources I am led to the conclusion that the honor of being the oldest Baptist church in America

REV. E. A. JOHNSON, D. D.

belongs to the First Baptist Church of Newport." This statement was made by Rev. Edward A. Johnson, D. D., pastor of the First Baptist Church of this city in the course of an address before the members of the Rhode Island Citizens' Historical Association in Providence Thursday afternoon. Dr. Johnson spoke on "The Founding of the John Clarke Memorial Church of Newport" and set forth at length his reasons for claiming for it the first place among the Baptist churches of this country. "The question which of the old churches is the oldest?" continued the speaker, "is of little importance compared to the great question of truth."

Thomas W. Bicknell, president of the society, in an address delivered later in the afternoon, agreed with the view of the question taken by the Newport pastor. In the course of his remarks he declared that Roger Williams was a Baptist for four months only, and that so short a connection with the denomination did not constitute him a regular orthodox member of the Baptist faith.

After a short business meeting of the association Dr. Johnson was introduced and said in part: "Almost seven years ago, when I came as pastor to the First Baptist Church of Newport, I naturally heard the contending claims of the two churches, the First Baptist of Newport and the First Baptist of Providence, I was somewhat surprised, because I had always heard and believed that the First Baptist of Providence was the oldest Baptist church in America. "After investigating the question from all available sources I am led to the conclusion that the honor belongs to the Newport church. If it does not belong to the Newport Baptist church it does not want it.

"In Winthrop's Journal there is a record to the effect that on March 7, 1638, Dr. John Clarke and his followers, 18 in number, signed a church covenant and this in itself organized a Baptist church. In 1848 the Warren Baptist Association appointed a committee of three to inquire into the evidence as to the date of the organization of the First Baptist Church of Newport, with instructions to report at the next session of the association.

"The committee, consisting of T. C. Jameson, J. J. Tustin and Levi Haile, submitted a report, from which the following extracts are taken: "The claim advanced by said church (the Newport church being referred to) is that instead of having been formed as heretofore supposed, in the year 1644, it was really formed on March 7, 1638. To investigate the evidence by which the claim is supported, is the sole duty which your committee understands to have been assigned to them. From this investigation your committee are of the opinion that the church at Newport was formed certainly before the first of May, 1638, and probably on the seventh of March, 1638.'

"Now let us look at the First Baptist Church of Providence. So far from being the founder and first pastor of the present church in Providence, Rogers Williams was in England when that church was organized and had ceased to be a Baptist 13 years before. Neither was his name inscribed upon the ancient bell or tablet as the founder of that church, as both inscriptions were copied by a late historian; nor was he accepted by many of the oldest members of that church as their founder as late as 1850.

"Of late the Providence church has taken another step backward and claims 1638 as the true date. On the front of the church they have placed a bronze tablet, declaring the date of its organization to be 1633, while on their bell the inscription calls for 1639.

"I am happy to tell you that the dear old First Baptist John Clarke Memorial Church of Newport stands on its old foundation with one continuous record since March, 1638. We have never changed its date on tablet or bell in order to claim its priority. Nor need we make excuses for our first pastor, Dr. John Clarke.

"I would close by referring to that other prophecy of one of our former well-be-loved and honored pastors, Dr. S. Adlam, who said: "There is another name, long, too long concealed, by Williams being placed before him, who will in after times be regarded with unmingled affection and respect, as the true founder of the Baptist cause in this country. Baptists, whether they regard his spotless character, his talents, his learning, the services he rendered, the urbanity and the modesty that distinguished him, will mention John Clarke as the real founder of our denomination in America. And when Baptist history is better understood than it is at present, every one, pointing to that venerable church which, on one of earth's loveliest spots, he established, will say, "This is the mother of us all.'"

THE "NEWPORT SPECIAL" TRAIN.

The new car which the New York, New Haven & Hartford railroad had fitted for the "Newport Special" train to and from Fall River has arrived and is now in service, the old one being sent back to Boston. The new car is equipped with acetelyne light and is up-to-date in every way. This line is gaining in patronage, as people begin to appreciate the advantages which it offers. It also affords, besides its fine connections for New York, special facilities for reaching Fall River and Providence. Conductor Edward Therien is in charge of the train. Some thought this special would be discontinued when the road obtained possession of the Wickford line, but such appears not to be the case, judging by the arrival of the new car.

COAL

Of All Sizes.

Clean Coal a Specialty.

Heirs of George Bowen

Telephone 915.

A

LUMINOUS ELECTRIC RADIATOR

Will take off that chill during the cool fall months.

TRY ONE.

OLD COLONY ST. RAILWAY CO.

Illuminating Dept.,

449-455 Thames Street.

Tel. 28

WILSON ARRESTED.

Action Taken to Compel Him to Give Bond for Payment of Alimony in Divorce Case.

Charles H. Wilson, Alfred Gwynne Vanderbilt's manager at "Oakland Farm," and in charge of Mr. Vanderbilt's exhibits at the Horse Show, was arrested in Madison Square Garden, New York, Thursday afternoon just as he was about to take into the ring an exhibit of hackney horses belonging to Mr. Vanderbilt.

The arrest was made by Deputy Sheriff Metzger, on an order signed by Judge Thomas of Brooklyn, in a proceeding brought by Mrs. Elizabeth A. Wilson, who obtained a decree of absolute divorce from Wilson in Kings county, November 14, 1908. Milton S. Gutterman represented Mrs. Wilson, who by the terms of the decree was awarded $125 a month permanent alimony. The terms of Judge Thomas's order set forth that Wilson should give a $5,000 bond to obey the provisions of his former wife's judgment against him, and should render himself amenable to any proceedings to punish him for contempt in court in case he in future defaults in his payments.

No such order of arrest had been issued by any judge of the supreme court for many years, the last having been issued in a proceeding instituted again Dion Boucicault, who had also become a non-resident of the state of New York. It was set forth in the order that unless Wilson was compelled to give bond for the payment of the alimony he would leave the state of New York and remain outside its jurisdiction in order to evade the payment.

FIRES AND FIRE DEPARTMENT.

Subject for Oral and Written Work in English in the Schools a Practical One.

There promises to be some great fire department literature contributed to the school department by next Wednesday, for the subject for oral and written work in English is "Fires and Fire Department." All grades from III to IX inclusive have this, the amount depending on the grade. The subjects suggested are all helpful, the matter of the make-up of the local fire department and the work of each part, the fire drill in the schools, the danger of false alarms, the matter of care in prevention, the proper method of caring for oily rags and other inflammables, of gas, gasoline, cleansing fluids, rubbish on fire escapes etc., all coming under the subject. The five best written compositions in each school are to be submitted to the superintendent by Wednesday next. It seems fair to say that many of the pupils have spent considerable time in learning about fires and the fire department in preparation for this competition, which is also a test of English composition, having thus a double object.

TOO WARM TO WORK.

With scarcely a zephyr from the south, Old Sol doing his best to remind one of August, and the mercury in the shade fluctuating from 68 to 71, this will pass for the Indian summer season. It feels too sultry to work even, and down at fish headquarters, where overcoats and a stove have been appreciated, the only man on duty, George P. Smith, was seen this afternoon in his shirt sleeves, and was not looking for sunshine even. It was the same way everywhere.

AUCTION SALES.

Horses, Heifers, Calf and Poultry at Auction,

Tomorrow, Saturday, 10 o'clock,

"On the Square."

FRED W. GREENE, Auct'r.

FURNITURE At Auction

Tuesday, November 16,

AT 10 O'CLOCK A. M.,

At the "HAZARD COTTAGE," corner Rhode Island Ave, and Francis St.

The entire furnishing of house will be sold at public auction. A large quantity of Parlor, Living Room, Dining Room, Kitchen and Chamber Furniture, Crockery, Glass, Linen, Bed Clothing, Mattresses Carpets, Rugs, etc., one "Grandfather's Clock," Mahogany case, (been in the Hazard family one hundred and seventy five years). In running order and case in fine condition. The house will be open for inspection at 8 o'clock A. M. on day of sale.

FRED W. GREENE, Auct'r.

By J. T. GARDNER Auctioneer.

FARM STOCK, TOOLS and HOUSEHOLD FURNITURE at AUCTION

THURSDAY, Nov. 18 at 10:30 A. M. On the Charles Dyer Farm, Portsmouth, R. I.

2 Farm Horses, 1 Cow (new milch), 150 Plymouth Rock Pullets, 1 stack Hay, 3 stacks Cow Fodder, 150 bushels Corn on the cob, 2 Express Wagons, 1 Two-Horse Lumber Wagon, 1 Democrat Wagon, 1 set Double Harness, 3 sets Single Harness, 1 Mowing Machine, 1 Potato Planter, 1 Fertilizer Machine, Cultivators, Plows, Grindstone and a quantity of small Tools. Also the furniture in the house consisting of a general lot of Household Goods.
If stormy sale next fair day.
Consignments Solicited.

MORTGAGEE'S SALE.

Mortgagee's Sale.

BY VIRTUE of the power of sale contained in a certain Mortgage Deed, made by Patrick H. Welch and Mary Ellen Welch, his wife, of Newport, to the Savings Bank of Newport, dated March 19th, 1907, and recorded in Volume 46, at pages 374 and 376, of the Mortgages Land Evidence of the City of Newport in the State of Rhode Island, breach of the condition of said Mortgage having been made and still existing; the said Mortgagee will sell at public auction, on Bedlow Avenue in front of the land hereinafter described, on Monday, the 29th day of November, A. D. 1909, at 12 o'clock noon, all the right, title and interest which said Patrick H. Welch and Mary Ellen Welch had at the time of the execution of said Mortgage and did by said Mortgage convey, in or to those two certain parcels of land, with the improvements thereon, situated in said City of Newport and bounded and described, as follows, viz: NORTHERLY on Bedlow Avenue 83 feet; EASTERLY on land of Thurston 80 feet; SOUTHERLY on land of John L. Cummings 83 feet and WESTERLY on Cummings Road, so called, 80 feet, it being lots 19 and 20 as shown on a plat called "The John L. Cummings Plat, Newport, R. I." ALSO that other parcel of land situated in said Newport bounded and described, as follows: NORTHERLY on said parcels of land above set forth 83 feet; EASTERLY on land of Thurston 8 feet, SOUTHERLY on other lands of the said John L. Cummings 83 feet, and WESTERLY on Cummings Road 8 feet, it being a strip of land eight feet wide running along the entire Northerly side of lot 18 on said plat; said property being all that was granted by said Mortgage Deed, which deed is hereby made part thereof.

And said Mortgagee here gives notice that it intends to bid for said property at said sale thereof.

THE SAVINGS BANK OF NEWPORT
By G. P. Taylor, Treas.

NEW BOOKS.

Mexico, W. E. Carson
My Day, Mrs. Roger Pryor
Beasley's Christmas Party.
Lords of High Decision.
Lantern of Luck.
God of Love.
The Winning Lady.
AnnVeronica H. G. Wells

SIMON HART;
202 THAMES STREET
Telephone 304.

1910 DIARIES Now Ready

—AT—

CARR'S,

DAILY NEWS BUILDING.

THE LAPPIN STORE.

L. W. Coudray.
147 Thames Street.
Tel. 343.

COLD WEATHER WEARABLES.

Ladies' One-Piece Suits.

No. 1. English Broadcloth, handsomely braided, colors New Grey and Navy, sizes Junior, Misses and Ladies.
Price $12.98

No. 2. Shepherd Check, with Military Braided, Collar and Cuffs. Sizes Junior, Misses and Ladies.
Price $18.98

No. 3. English Broadcloths, artistically braided, colors New Gray and Catawba. Sizes Junior, Misses and Ladies.
Price $22.50

Ladies' Three-Piece Suits.

These Suits are made of Pure English Broadcloth, Skinner Satin Lined. Colors New Green, Catawba, Raisin and New Helio. Sizes Junior, Misses and Regular.
Price $27.50

Auto Coats.

These Coats are made of all Wool Scotch Mixtures and Dark Stripes, a stylish comfortable garment suitable for either walking or driving.
Price $16.98

Capes or Cloaks.

Opera Capes of fine Broadcloth, large black jet buttons or to match. Colors Red, Salmon, Champagne, Blue, Coral, Lavender and Black.
Prices $7.98 to $12.98

Military Capes Suitable for Walking or Riding. These are quite new and very popular. Color Military Blue, Misses' and Women's sizes.
Price $14.98

Other Accessories.

Wool Sweaters for Ladies, Babies, Misses or Men. Wool Gloves and Lined Gloves, all sizes. Fleeced and Wool Underwear any size. Infants' Coats and Capes. Children's Fur Sets, Muffs and Collars. Cotton Flannel and Flannelette Night Garments. New Neckwear for Ladies or Gents. Knit Shawls and Baby Sacques. Leather Goods, Shopping Bags and Purses.

14 Styles Tailored and Dress Shirt Waists 98c.

147 Thames St.